NHamp
352.07
L48
1975

Bicentennial 1976

Annual Reports

of

THE TOWN OF

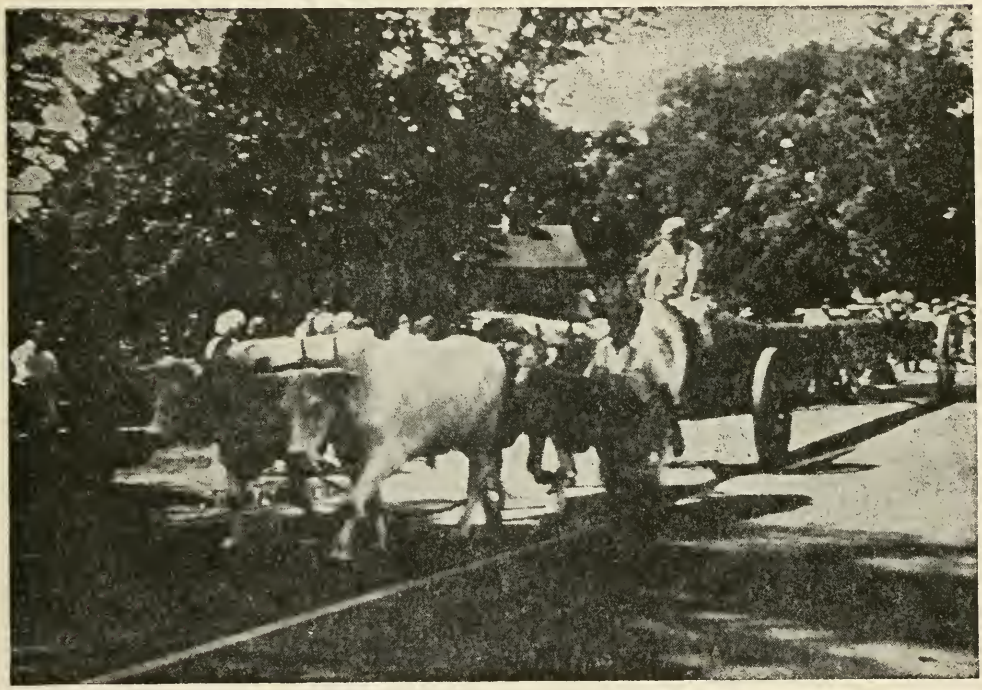

LEE

NEW HAMPSHIRE

For The Year Ending

DECEMBER 31st, 1975

University of New Hampshire Library

ANNUAL REPORTS

of the

TOWN OF LEE

NEW HAMPSHIRE

For the fiscal year ending

DECEMBER 31, 1975

PRINTED AND BOUND BY
NEWMARKET PRESS, INC.
NEWMARKET, N.H.

TABLE OF CONTENTS

Town Officers 3
Minutes of Town Meeting — 1975 7
Proceedures for Lee Town Meetings 21
Town Warrant 22
Town Budget 28
Financial Report 32
Schedule of Town Property 39
Summary of Inventory 40
Selectmen's Report on Expenditures 41
Summary of Payments 54
Report of the Treasurer 56
Conservation Commission Financial 60
Escrow Account 61
Report of Revenue Sharing 62
Report of the Tax Collector 63
Report of the Town Clerk 70
Report of the Police Department 71
Report of the Highway Department 73
Report of the Fire Chief 75
Report of the Forest Fire Warden and District Chief 76
Report of the Librarian 78
Report of the Library Trustees 80
Auditor's Certificate 83
Report of the Advisory Budget Committee 84
Report of the Planning Board 86
Report of the Zoning Board of Adjustment 87
Report of the Building Inspector 88
Report of the Lee Conservation Commission 89
Report of the Lee Recreation Commission 90
Report of the Strafford Regional Planning Commission 92
Report of the American Revolution Bicentennial Commission 93
Report of Trust Funds, 1975 95
1975 Tax Valuations 99
Vital Statistics 109

TOWN OFFICERS

MODERATOR
Everett B. Sackett

SELECTMEN
Robert L. Keniston, 1976
Elmer K. Fogg, Jr., 1976
William Boyd, Jr., 1977

TREASURER
Alice Dudley, 1977

TAX COLLECTOR
Penelope A. Allen, 1976

TOWN CLERK
Joseph F. Issa, Sr., 1976

SUPERVISORS
George Bennett
Hazel Walden
Hannah Chadbourn

TRUSTEES OF TRUST FUNDS
Francis Walden, 1976
Helen Boyd, 1977
Renata Dodge, 1978

LIBRARY TRUSTEES
Ann Hatch, 1976
Laura Gund, 1977
Darlene Alonzo, 1978

LIBRARIAN
Helen MacDonald

HIGHWAY AGENT
Lloyd F. Stevens, 1977

AUDITORS

Jean Hull
Cynthia Miner Taylor

BUILDING INSPECTOR

Thomas A. Brown

HEALTH OFFICER

Thomas A. Brown

DOG OFFICER

John Cotter

POLICE DEPARTMENT

Brian Burke, Chief

Brian MacLean
William Stetson
Lloyd Wood
Nancy Litchford
Clyde Whitehouse
Bruce Binnie
Albert Litchford
Stephen Johnson
Allan Dennis
Darlene Bailey

FIRE DEPARTMENT

G. Michael Main, Chief

Roger Comeau — First Captain
Lawrence Friling — Lieutenant
Paul Cathcart — Lieutenant

WARDENS

G. Michael Main

DEPUTY WARDENS

Roger Comeau
Lawrence Friling
Ralph Granger
Maurice Hatch
Gerald Ouellette

BOARD OF DIRECTORS

Ralph Granger
David Minor
Roger Comeau
Oliver Kennard, Jr.

ZONING BOARD OF ADJUSTMENT

Ralph D. Booth, Jr., Chairman

Everett B. Sackett
Wallace Dennis, Clerk
W. Scott Gibb
George Goodridge*
Lewis Jennison*
Sally Barney

*Alternate

PLANNING BOARD

Muriel Jennings, Chairwoman

George Bradford
Elmer K. Fogg, Jr.
Brian MacLean
Daniel St. Jean
Maurice Tandy

Member, Board of Selectmen, ex officio

CONSERVATION COMMISSION

C. Anthony Federer, Chairman*

David N. Allan
George Bradford
Jean Brown
Harvey Johnson
Robert L. Keniston

*Resigned January 7, 1976

RECREATION COMMISSION

Judith Towle, Chairwoman

Charles Howarth
Charles Scott
Vacancy
Vacancy

SOLID WASTE DISPOSAL COMMITTEE

Walter Durost, Chairman

W. Scott Gibb
William R. Jones
Russell L. Valentine
Richard Weyrick

BUDGET COMMITTEE

Charles H. Brady, Chairman

Guy Angell
Joseph Ford
Ann Hatch
Joseph F. Issa
Lorraine St. Jean

Member, Board of Selectmen, ex officio

STRAFFORD REGIONAL PLANNING COMMISSION

Bruce Miller Aaron Chadbourn

NEW HAMPSHIRE SEACOAST REGIONAL DEVELOPMENT ASSOCIATION

Meridel McCabe

MINUTES OF TOWN MEETING

MARCH 4, 1975

At 10 A.M. Moderator Everett Sackett opened the meeting by reading the first three articles of the warrant. Mr. Wellington moved that the polls close at 7:00 P.M. seconded by Mr. Jenkins, the motion was carried. Mr. Sackett then declared the polls to be opened. Total Ballots cast, 382, the results were as follows:

Article 1. (Town Officers)

Selectman for three years	
*Harry C. Bradshaw	274 Votes
Daniel St. Jean	40 Votes
Selectman for two years	
*William Boyd, Jr.	249 Votes
John F. Cotter	107 Votes
Tax Collector for one year	
*Penelope Allen	177 Votes
Wallace E. Dennis	144 Votes
Joseph F. Issa	76 Votes
Treasurer for two years	
*Alice E. Dudley	363 Votes
Town Clerk for three years	
*Ethel H. Hinds	362 Votes
Library Trustee for three years	
*Darlene Alonzo	340 Votes
Trustee of Trust Funds for three years	
*Renata Dodge	344 Votes
Auditors (2) for one year	
*E. Jeanne Hull	326 Votes
*Cynthia N. Taylor	302 Votes

* Declared Elected

Article 2. (Changes to Zoning Ordinance and Building Code Regulations)

Petition to enlarge Commercial Zone, Yes 92, No, 250

Zoning Amendment, Article 11C and Article 6B, Yes, 133, No, 204

Zoning Amendment, Article 8C, Yes, 157, No, 171

*Zoning Amendment, Article 9, Yes, 206, No, 131

*Building Code Amendment, Section 5, Yes, 195, No, 146

*Building Code Amendment, Section 5(i), Yes, 197, No, 120

*Adoption of National Electrical Code, Yes, 211, No, 125

* Declared Adopted

Article 3. (Empowering the Planning Board under RSA 36:10a) Yes, 166, No, 173

Following the counting of ballots, the Moderator administered the oath of office to Harry C. Bradshaw, Selectman, William Boyd, Jr., Selectman, Alice E. Dudley, Treasurer and Ethel H. Hinds, Town Clerk. Mr. Burke moved that the meeting be recessed until 7:30 at the Mastway School, Wednesday evening. Seconded by Mr. Nugent, the motion was carried.

TOWN MEETING RECONVENED

MARCH 5, 1975

At 7:30 Moderator Everett Sackett reopened the meeting by announcing the results of Tuesday's balloting, and introducing all the elected officers who were present. Mrs. Bennett, retiring after 30 years of service to the Town as Tax Collector, was presented with 31 roses and received a standing ovation.

Article 4. Mr. Wellington moved that Article 11 and 12 be withdrawn at this time. Seconded by Mr. St. Jean. Mr.

Wellington explained the Legislature has passed Senate Bill #60, which removed penalties against Towns not using alternatives to open dump burning prior to July, 1975, and that the deadline has been extended to July 1, 1976. There are several other bills pending, one of which would exempt Towns of less than 2500 people, and it was recommended that small Towns delay acting until these decisions have been reached. Mr. Federer objected to delaying action of these two articles, as the smoke is a very real problem to those who live in the vicinity of the dump. The motion to withdraw Article 11, authorizing the Selectmen to negotiate, and/or contract for residential trash and garbage removal, and Article 12, to see what sum of money to raise and appropriate for removal of residential trash and garbage was carried.

Mr. Keniston asked that each item in this article be acted upon separately. Mr. Wellington read the Town Charges:

$7,860.00 Town Officers' Salaries —

3,500.00 Town Officers' Expenses —

Mr. Keniston moved this amount be reduced to $3,000.00. Seconded by Mr. Menter. Mr. Wellington explained some of the increases. Postage for mailing inventories, as required by the Tax Commission, computer costs for tax bills on 902 parcels of property, and in general, costs of all supplies increasing. The Chair was in doubt with the voice vote to reduce this item to $3,000.00, and called for a standing vote. Yes, 50, No, 130, the motion was defeated.

2,100 Election and Registration Expenses

Mrs. St. Jean asked for clarification of costs of three dinners by the Grange. Miss Dudley explained the Grange serves dinner to 13-15 election officials and Town officers at a cost of $40.00. Suppers were also served at the three 1974 elections. Mr. Keniston moved that these expenses be cut to $1,000.00 where there are no fall elections this year. Seconded by Mr. Menter. Mr. Wellington explained it cost

$1,507.00 for Town Reports this year. Move to cut this item to $1,000.00 was defeated.

1,500.00 Legal Expenses

Mr. Wellington explained the increase in this item was due primarily to violations to Zoning and Building Ordinances, and the legal expenses incurred in enforcing them.

3,000.00 Town Hall and Other Town Buildings —

5,900.00 Employees Retirement and Social Security

Mr. Wellington explained the increase in this item. The Racetrack hires Town Police and Firemen. The Town pays their salary, but is reimbursed by the Racetrack, plus 10%. The track is no longer covered by NASCAR insurance, and they do not carry Workmen's Compensation. Our men are being protected under the Town of Lee, and the 10% extra covers this expense. Mr. St. Jean asked was this FICA in addition to the Police Budget of $20,000.00. Miss Dudley explained the Town must match all FICA withheld from all salaries, (5.85%), and Retirement, (7%).

525.00 Building Inspector's Salary and Expenses

Mr. Keniston wondered when the Town voted to give the Building Inspector a salary. He gets half of the building permit fees. This information was not found. Mr. Keniston moved that this amount be reduced to $100.00, plus half of the permit fees. Seconded by Mr. Stoakes. Mr. Wellington explained the duties and responsibilities of the Lee Building Inspector. Mr. Libby said he had to turn down more permits than he issues, and doesn't get paid for those. Move to reduce this amount was defeated.

20,000.00 Police Department —

Mrs. St. Jean was concerned about the Social Security, Retirement and Insurance being in addition to the $20,000.00 budgeted. Miss Dudley and Mr. Keniston explained that Social Security is withheld from officers' salaries, and an equal amount must be paid by the Town.

Mr. Burke explained that a full time Police Officer must come under a Retirement system, deducted from salary, and is not eligible for Social Security. A Medical Insurance is paid by the Town for him. Mr. Cathcart moved to change the item so that $5,000.00 would be taken from Revenue Sharing Funds and applied to the Police Budget, the balance of $15,000.00 to be raised by taxes. There was discussion on the legality of this move, and the Selectmen said it was acceptable for Safety, Libraries, etc. However they proposed to apply the Revenue Sharing Funds under Article 15 to specific items of the Town Charges. Mr. Cathcart withdrew his motion.

$9,702.00 Fire Department —

$50.00 Conservation Commission —

Mr. Federer explained that most of this $50.00 was used as a partial scholarship to send a teacher from the Mastway School to a Conservation Camp for one week during the summer, and part to maintain membership in the New Hampshire Association of Conservation Commissioners.

$4,000.00 Insurance —

$1,550.00 Planning and Zoning —

In explaining the increased cost of this item, the Revised Statutes Annotated of the State of New Hampshire say that the Planning Board may change the Subdivision Regulations by holding two public hearings and then publish their final decisions in a newspaper in general circulation of the area. Printed in their entirety would take one whole page of Fosters, at a cost of $800.00. These regulation changes do not have to be voted upon by the Town.

$650.00 Dog Care and Salary —

$200.00 Health Officer

This includes salary and expenses.

$30.00 Vital Statistics —

$2,500.00 Town Dump Maintenance
$18,000.00 Highways and Bridges
(Summer and Winter) —

Mrs. Curtis complimented Mr. Stevens on his work as Road Agent, and on the fine condition he keeps our roads. There was unanimous agreement.

$3,000.00 General Highway Expenses —

$3,000.00 Library —

**$300.00 Town Poor —

**$700.00 Old Age Assistance

Mr. Wellington moved that the sums of $300.00 and $700.00 be taken from unexpended balances of $1,670.59, to carry items of Town Poor and Old Age Assistance. Seconded by Mr. Dennis, this motion was carried.

$500.00 Recreation —

There was a short explanation of the work done. Painting tables, mowing, etc.

$500.00 Cemeteries —

Mr. Walden explained they have discovered a number of graves that do not have perpetual care. These are now being tended, and mowing costs more.

$2,000.00 Interest on Temporary Loans —

$24,000.00 County Tax —

Mr. Wellington explained they have to more or less guess what this amount will be. In this instance he is afraid the figure is too low after attending their Budget hearing.

$115,067.00
** 1,000.00 from unexpended balances

$114,067.00

Mr. Keniston moved that the Town raise and appropriate the sum of $114,067.00 for Town Charges and General Government. Seconded by Mr. Swift, this motion was carried.

Mr. Wellington asked that Article 15 be brought forward at this time.

Article 15. Mr. Wellington moved that the Town vote to distribute their Revenue Sharing funds to reduce specific Budget Items in Article 4 as follows: ($9,236.96)

$	4,000.00	Insurance
	2,500.00	Town Hall and Buildings
	1,500.00	Election and Registration (Town Reports)
	1,236.96	Town Officers' Expenses
$	9,236.96	Total

Seconded by Mr. Nugent, the motion was carried.

Article 5. Mr. Burke moved to raise and appropriate the sum of $6,500.00 for another full time police officer. Seconded by Mr. MacLean. This article was discussed in great detail. Mr. Burke was hired originally to work a 40 hour week, be on call six days of the week, and guard the school crossing. The seventh was covered by part time officers. The following year he asked for a budget increase to hire an officer for school crossing duty, and that he be permitted to work a 40 hour week and be on call five days. He ran into problems trying to cover the other two days in the week, and this explains the large number of special officers. Mr. Stetson has been training under the Public Employment Fund and working in the Lee Police Department since October 1st, 1974. Manpower has reimbursed the Town for his salary, but this runs out the first of April. The $6,500.00 requested under this article would cover his salary from April 1 through December, 1975. Mr. Burke explained the need for another full time police officer, as

the town has grown rapidly these past few years, with a corresponding work load. He is unable to go back to the 40 hour week and being on call five days due to the Wage and Hour Act. Mr. Swanson addressed the meeting, explaining the Federal Labor Standards act, 1938; amended December 20, 1974. Any Town hiring five or more police officers must come under the Wage and Hour Act. There is no distinction between part time and full time. This applies to appointed Fire Officials also, but not to any elected officer. Under the modified plan, everything over 60 hours per week must be paid time and a half by law. However, this act is under a temporary restraining order. After another long discussion, Mr. Menter moved to table this article. Move to table was defeated. Mrs. St. Jean brought out that if the Lee Police force consisted of four or less men, the F.L.S.A. would not apply, and the Town could use the State Police more. Mr. Cathcart moved to amend that we eliminate the $6,500.00 but to hire a second police officer out of the $20,000.00 police budget. Seconded by Mr. Ouellette, move to amend was defeated. The original motion to raise $6.500.00 for another full time police officer was voted upon. The Chair was in doubt with the voice vote, and called for a standing vote. Yes, 93, No, 91, the floor called for a ballot vote. Results of balloting: 215 ballots cast. Yes, 103, No, 112, this article was defeated.

Article 6. Mr. Saulnier moved that we do not purchase a new police cruiser this year. Secondel by Mr. St. Jean, and with very little discussion, this motion was carried.

Article 7. Mr. Main moved that the sum of $39,386.00 be raised and appropriated for the construction of a new fire station. Seconded by Mr. Barney. Mr. Miner explained this would be a four bay building, constructed of cement blocks and wood, and to be located on land granted the Fire Department at the 1974 Town Meeting under Article 20A. During discussion it was brought out that the Fire Department would clear the land, and excavation would come out

of this sum. No sewer system has been provided for at present. Mr. Cathcart moved to amend that we make this a Bond Issue, $10,000.00 per year over a four year period. Seconded by Mr. Walden. Mr. Chadbourn spoke of the FHA as having available funds at lower interest rates. Mr. Hatch explained that Lee now has a Recognized Fire Department, and residents living within a three road-mile radius of the fire station are entitled to a rebate on their fire insurance this year and a reduction in rates for next year. He spoke in favor of a new building. Bonding requires a 2/3 majority; borrowing by tax anticipation notes, serial notes or through the FHA requires a simple majority. On the motion to amend, the Chair was in doubt with the voice vote and called for a standing vote. Yes, 47, No, 123, the motion to amend was lost. Mr. Bliss spoke of a (considered) second ambulance for the Durham Ambulance Corp being housed in the new fire station. The original motion to raise and appropriate the the sum of $39,386.00 for construction of a new fire station was carried.

Article 8. Mr. Wellington moved that this article be withdrawn. Seconded by Mrs. St. Jean and with no discussion, motion to withdraw Article was carried. (This Article dealt with raising money for a Capital Reserve Fund for the new fire station.)

Article 9. Mr. Jenkins moved that the sum of $5,000.00 be raised and deposited with the Trustees of Trust Funds as Capital Reserve for Fire Department equipment. Seconded by Mr. Stoakes. It was disclosed that all funds have been withdrawn, with the exception of $34.00 in interest. There was discussion on the need of raising this money this year. That was explained as building up the Fund for future expenditures or replacements. The Chair was in doubt with the voice vote, and called for a standing vote. Yes, 71, No, 35, this motion was carried.

Article 10. Mr. Bradshaw moved that the Town raise

the sum of $10,000.00 to be deposited with Trustees of Trust Funds as Capital Reserve for meeting expenses attendant with RSA 128:78-94, banning open dump burning. Seconded by Mr. St. Jean. Since we have a one year reprieve on the dump problem, some thought we should skip this year's appropriation, particularly where there is presently over $38,000.00 in the Fund. Others thought we might be facing huge sums to solve problems perhaps next year, and a little put aside each year is prudent. Again, alternatives to our present system were explained; regional incinerator, private truckers ,etc. The motion was brought to a vote and carried.

Article 11. (Withdrawn under Article 4.)

Article 12. (Withdrawn under Article 4.)

Article 13. Mr. Bradshaw moved that the sum of $622.38 be raised and appropriated for construction of Class V Highways under the provisions of TRA so-called. The State will contribute the sum of $4,149.77. Seconded by Mr. Burke, and with no discussion, this motion was carried.

Article 14. Mrs. Jenkins moved that the Town raise and appropriate the sum of $1,000.00 for the Lee Historical Society. Seconded by Mr. Allan. Mrs. Jenkins explained this money will be used for the Bicentennial Celebration, and there are supposed to be up to $1,000.00 in matching funds available. There are three divisions in the Celebration. Heritage (dealing with our past), Festival (Parades, etc.), and Horizons (our future). Under Horizons, the Lee Historical Society hopes to complete the old freight house as a Museum for the Town of Lee. Mr. Hunter spoke on the article. Motion to raise and appropriate the sum of $1,000.00 for Lee's Bicentennial Celebration was carried.

(Article 15 was taken after Article 4.)

Article 16. Mrs. St. Jean moved to amend Article 16. At this time Mr. Sackett stepped down and Mr. Nugent, pre-

viously sworn as Deputy Moderator, took over the Chair. There was a lively and lengthy discussion of the Municipal Budget Act and how it would affect the Town. Mr. Sackett spoke against this Budget Act as being too restraining. Mr. Bradshaw spoke of the present difficulty of closing the books, preparing the budget, posting the Warrant, getting the Town Reports to the printer in time, etc., where Town Meeting comes one week earlier than in previous years. It would be necessary for a Municipal Budget Committee to hold all their hearings within this limited time. Mrs. St. Jean moved her amendment as follows: To rescind present Article 16, and to set up a committee not empowered under the Municipal Budget Act. Said committee to be appointed by the Moderator; size and composition to be determined by the Moderator. Seconded by Mr. Sackett. Motion to amend was carried, and the amended motion was carried. Mr. Nugent then returned the Chair to Mr. Sackett.

Article 17. Mr. Federer moved that we pass over this Article. Seconded by several voices, motion to pass over was carried. (This Article dealt with adding some more Scenic Roads.)

Article 18. Mr. Jenkins moved that the Town vote to discontinue and make subject to gates and bars, the highways described as follows:

1. *High Road.* That portion beginning 150 feet beyond the footings of the present Francis Pond house to the Nottingham town line.

2. *Birch Hill Road.* That portion beginning 100 feet beyond the present Andrew house to the Epping town line.

3. *Sheep Road.* That portion beginning 50 feet beyond the footings of the old Edgar Hobby house to the junction of Steppingstone Road.

4. *Demerrit Road.* That portion from the junction of 155

to the edge of the existing road (Demerritt Road) leading to John and Ida Randall.

5. *Cherry Lane.* That portion beginning at the driveway as it now exists to Raymond Miner house to the Madbury Town Line.

6. *Tibbetts Road.* That portion of the road from Route 4 (Concord Turnpike) to the Barrington town line and running behind the Hill Farm, so-called.

Seconded by Mr. Nugent. In discussing this motion Mr. Jenkins pointed out that if we close these three or four miles of road, the Town will lose an estimated $1,500.00 in Subsidy money as Mr. Stevens sprays and tends them at least once every five years. The way it stands now, any owner or abutter may petition the Selectmen to open and maintain them. Last year the Planning Board was pressured by developers for some of these areas in the Town. If closed subject to gates and bars ,they are still owned by the Town but no longer maintained. You may use them, but at your own risk. The Town retains the use of these roads, and if it so wishes in the future, can reopen them. Any owner or abutter if he so wishes, may apply to the Selectmen to have them reopened. The Selectmen may reopen them, providing the petitioner assumes responsibility of maintaining the road and gates and bars at their own expense. Mr. Hatch moved to amend that all reference to the Sheep Road be deleted from this motion. Mr. Van Osdoll seconded that, and motion to amend was carried. The amended motion, to close those portions of High Road, Birch Hill Road, Demerritt Road, Cherry Lane and the Tibbetts Road as spelled out in the original motion was carried.

Article 19. (To see what action the Town wishes to take regarding the publication of the Gross Valuation in the Town Report.) Mrs. St. Jean moved that no action be taken on this Article. Seconded by Mr. Nugent. Mrs. St. Jean stated she wished to be able to compare her assessed

valuation to others. Mr. Nugent stated that not only is the Inventory of Property Assessment open to view, but the Property Cards held in the Selectmen's office as well. Motion to take no action was carried.

Article 20. Mr. Wellington moved that the Town raise and appropriate the sum of $1,100.00 for the Durham Ambulance Corp. Seconded by Mr. Stoakes, motion was carried.

Article 21. Mrs. Booth moved that the sum of $750.00 be raised and appropriated for the Oyster River Home Health Association. Seconded by Mr. Boyd, motion was carried.

Article 22. Mr. Chadbourn moved that the Town raise and appropriate the sum of $50.00 for the Seacoast Regional Development Association. Seconded by Miss Dudley. When asked, Mr. Chadbourn explained that this Association advertises for the region. Motion was defeated.

Article 23. Mr. Chadbourn moved that $1,050.00 be raised and appropriated for the Strafford Regional Planning Commission. Seconded by Mr. Nugent. Mr. Chadbourn explained that this assessment came after the Warrant had been posted (asking for $950). He spoke of the services offered by this commission. Help with tax maps, planning and zoning, development, etc. Mr. St. Jean wondered why this Association wasn't utilized more. When asked if this was worth $1,050.00 to the Town Mr. Chadbourn explained the Federal Funding comes into the region thru their efforts. They get Federal Aid and Grants for Towns. Move to raise the sum of $1,050.00 was carried.

Article 24. Mr. Hurley moved that the sum of $900.00 be raised and appropriated for the Oyster River Youth Association. Seconded by Mr. Federer. Mr. Hurley spoke to the Article and said that Durham and Madbury vote a proportionate share. This money goes to reduce registration

fees for children who participate in their many activities. It is no longer known as the Durham Youth Association. This motion was carried.

Article 25. Mr. Bradshaw moved that the Town authorize the Selectmen to sell property acquired from tax sales. Seconded by Mr. Boyd, this motion was carried.

Article 26. Mr. Wellington moved that the Town authorize the Selectmen to hire money in anticipation of taxes. Seconded by several voices, this motion was carried.

Article 27. Mr. St. Jean moved that next year Town Meeting reconvene on the Saturday following the first Tuesday in March (Election of Officers) in the Mastway School at 10:00 in the morning. Seconded by Mrs. St. Jean, motion was carried.

Mr. Hurley took this opportunity to publicly thank Mr. Hatch for providing as much ice for the skating rink as Mother Nature would allow. There was unanimous agreement.

Mrs. St. Jean moved that the meeting be adjourned. Seconded by many voices, it was so declared.
A certified copy: Attest

JOSEPH F. ISSA

Town Clerk — Lee

PROCEDURE FOR LEE TOWN MEETINGS

1. Everyone should help to make the meeting business-like. Some voters stay away because of the long and pointless discussions.

2. Speakers should decide beforehand what they want to say, so that they can be brief and convincing.

3. Before talking, speakers are to give their names.

4. Roberts' Rules of Order will be observed to the extent applicable.

5. If a voter wants to make his support of a motion known, but has no new fact or argument to present, he should state his position and then sit down.

6. Speakers will be allowed to talk only once on each motion, unless there is a good reason to speak a second time.

7. No motion to table will be accepted until there has been a reasonable opportunity for discussion.

8. No motion to end debate (move the previous question) will be accepted until there has been reasonable opportunity for discussion.

9. Motions to reconsider are discouraged and will not be accepted if a number of those who voted on the article have left.

10. Questions should be addressed to the moderator, who will call on a suitable person for an answer.

11. Amendments offered must be written out and handed to the moderator.

12. Parliamentary rulings by the moderator can be overturned by a majority vote of those present.

13. Questions of law will be decided by the moderator in consultation with other officials. They are not subject to change by the voters at the meeting.

EVERETT B. SACKETT
Moderaor

TOWN OF LEE
TOWN WARRANT
STATE OF NEW HAMPSHIRE

To the inhabitants of the Town of Lee, County of Strafford, State of New Hampshire, qualified to vote in Town Affairs:

You are hereby notified to meet at the Lee Town Hall on Tuesday the second day of March, 1976, to act on the following subjects:

(Polls will be open from 10:00 a.m. to 7:00 p.m.)

1. To choose all necessary Town Officers for the ensuing year.

2. To see if the Town will vote the changes in the Zoning Ordinances and Building Regulation Ordinances as proposed by the Lee Planning Board.

3. To see if the Town will vote to adopt RSA 36:19a.

Articles 4 through 36 will be taken up at the Mastway School on Saturday, the sixth day of March, 1976, at 10:00 a.m. in the morning.

4. To see if the Town will vote to raise and appropriate such sums of money as may be necessary to defray the Town charges for the ensuing year for General Government including: Town Officers' salaries and expenses; election and registration; Town buildings' expenses; employees' retirement anl social security; Building Inspector's salary and fees; Police Department; Fire Department; Conservation Commission; Insurance; Planning and Zoning; Legal expenses; Health and Vital Statistics; Town Dump; Town Highway Department; General Expenses of Highway Department; Public Library; Public Welfare of Town Poor and

Old Age Assistance; Recreation; Cemeteries; Dog Care and Salary; Advertising; Debt service of Interest on Temporary Loans; Town Reports; and County Tax.

5. To see if the Town will vote to raise and appropriate the sum of five thousand dollars ($5,000.00) to be deposited with Trustees of Trust Funds as Capital Reserve for Fire Department Equipment.

6. To see if the Town will vote to raise and appropriate the sum of ten thousand dollars ($10,000.00) to be deposited with the Trustees of Trust Funds as Capital Reserve for meeting expenses attendant with RSA 128:78-95 banning open-dump burning.

7. To see if the Town will vote to raise and appropriate the sum of six hundred nineteen dollars and ten cents ($619.10) for construction of Class V Highways under the provision of TRA, so called. (The State will contribute the sum of four thousand one hundred twenty-seven dollars and thirty-five cents ($4,127.35).

8. To see if the Town will vote to raise and appropriate the sum of thirty thousand dollars ($30,000.00) for the reconstruction of the Snell Road Bridge.

9. To see if the Town will vote to raise and appropriate the sum of one thousand three hundred fifty dollars ($1,350.00) for the Strafford Regional Planning Commission.

10. To see if the Town will vote to authorize withdrawal from Revenue Sharing Fund established under the provisions of the State and Local Assistance Act of 1972 for use as setoffs against budget appropriations in the amount indicated; and, further to authorize the Selectmen to make pro rata reductions in the amounts if estimated entitlements are reduced or take any other action hereon:

Appropriation	*Amount*
Library Repairs	$ 1,500.00
Library Expenses	1,685.50
Police Cruiser	4,550.00
Town Dump	3,000.00
	$ 10,735.50

11. To see if the Town will vote to raise and appropriate two hundred fifty dollars ($250.00) for Solid Waste Disposal Committee expenses.

12. To see if the Town will vote to approve an approach to solid waste disposal which includes or is compatible with resource recovery, when practical. (On petition of ten or more registered voters of the Town of Lee)

13. To see if the townspeople wish the Town to provide residential pick-up of solid waste. (On petition of ten or more registered voters of the Town of Lee)

14. To see if the Town will appropriate the sum of $2000 to establish a voluntary recycling operation. (On petition of ten or more registered voters of the Town of Lee)

15. To see if the Town will appropriate the sum of $5000 for planning a solid waste disposal facility to meet the federal and state regulations, including but not limited to surveys, engineering, consulting, appraisals, and obtaining options, with any unexpended balance to be put into the dump capital reserve fund. (On petition of ten or more registered voters of the Town of Lee)

16. To see if the Town will authorize the Board of Selectmen to receive grants of money and/or offers of service from individual philanthropies or state or federal sources

including those requiring matching funds. (On petition of ten or more registered voters of the Town of Lee)

17. To see if the Town will vote to authorize the Selectmen through ordinances or other means to restrict the use of the Town Dump to residents or agents of the Town only.

18. To see if the Town will vote to raise and appropriate the sum of four thousand forty five ($4,045.00) dollars for the purchase of a new police cruiser. (On petition of ten or more registered voters of the Town of Lee)

19. To see if the Town will vote to raise and appropriate the sum of five hundred dollars ($500.00) to mark and equip with lights the new cruiser.

20. To see if the Town will vote to raise and appropriate the sum of eleven thousand ($11,000.00) dollars for the hiring of a second full time police officer for the Town of Lee. (Salary $9,000.00 and $2,000. for additional expenses incurred). (On petition of ten or more registered voters of the Town of Lee)

21. To see if the Town will vote to allow the Police Department to use the old Fire Station. (On petition of ten or more registered voters of the Town of Lee)

22. To see what sum of money the Town will vote to raise and appropriate for the renovation of the old fire station into a Police Station. (On petition of ten or more registered voters of the Town of Lee)

23. To see if the Town will vote to designate and maintain as a Scenic Road in conformance with the provision of RSA 253: 17, 18, Steppingstone Road from Route 155 to the Barrington Town Line. (On petition of ten or more registered voters of the Town of Lee)

24. To see if the Town will vote to raise and appropriate the sum of five thousand dollars ($5,000.00) for the Town of Lee's Bicentennial Celebration.

25. To see if the Town will vote to allow the Selectmen to delete the Gross Valuations in the Town Report after 1975.

26. To see if the Town will vote to adopt the provisions of the Municipal Budget Law (RSA 32). (On petition of ten or more registered voters of the Town of Lee)

27. To see if the Town will vote to raise and appropriate the sum of one thousand five hundred dollars ($1,500.00) for the Conservation Commission.

28. To see if the Town will vote to raise and appropriate the sum of seven hundred fifty dollars ($750.00) for the Oyster River Home Health Association.

29. To see if the Town will vote to raise and appropriate the sum of nine hundred dollars ($900.) for the Durham Youth Association.

30. To see if the Town will vote to raise and appropriate the sum of one thousand one hundred dollars ($1,100.00) for the Durham Ambulance Corps.

31. To see if the Town will vote to authorize the Board of Selectmen to accept on behalf of the Town monies, gifts, legacies, and investments; and to accept any federal or state funds which may be made available during 1976. Further, to see if the Town will authorize the Selectmen to make application for said funds and then expend the same for the purpose designated within applicable federal or state regulation.

32. To see if the Town will authorize the Selectmen to sell property acquired through Tax Collector's Deeds and surplus equipment at Public Auction, and after being offered at Public Auction, to sell remaining property at Private Sale.

33. To see if the Town will authorize the Selectmen to borrow money in anticipation of taxes.

34. To see if the Town will vote to accept a parcel of land in the James Farm Development donated by Walter Cheney, Inc.

35. To see if the Town will vote to raise and appropriate the sum of fifty dollars ($50.00) for the Seacoast Regional Development Association.

36. To transact any other business which may legally come before this meeting.

Given under our hands and seal this 7th day of February in the year of our Lord, nineteen hundred seventy-six.

WILLIAM BOYD, JR.
ROBERT L. KENISTON
Selectmen of Lee

A true copy of Warrant—Attest:

WILLIAM BOYD, JR.
ROBERT L. KENISTON
Selectmen of Lee

BUDGET OF THE TOWN OF LEE, N.H.

Appropriations and Estimates of Revenue

for the Ensuing Year

January 1, 1976 to December 31, 1976

SECTION I — PURPOSE OF APPROPRIATION

	Approp. Previous Fiscal Year	*Actual Expend. Previous Fiscal Year*	*Approp. Ensuing Fiscal Year 1976-77*
GENERAL GOVERNMENT:			
Town Officers' Salaries	$ 7,860.00	$ 7,112.02	$ 8,000.00
Town Officers' Expenses (Incl. Audit $3,656.13)	3,500.00	9,046.14	6,000.00
Election & Registration Expenses	2,100.00	2,398.14	3,500.00
Discounts, abatements, refunds		7,255.14	
Town Hall & Other Town Buildings	3,000.00	4,661.15	3,500.00
Employees' Retirement & Social Security	5,900.00	2,962.05	3,000.00
Taxes bought by Town		19,904.92	
Building Inspector	525.00	1,163.45	1,200.00
PROTECTION OF PERSONS & PROPERTY:			
Police Department (Incl. Spec. $146.00)	20,000.00	24,575.06	33,000.00
Fire Department (Incl. Spec. $80.00)	9,702.00	6,606.87	9,450.00
Conservation Commission	50.00	15,697.38	50.00
Insurance	4,000.00	5,954.50	6,500.00
Planning & Zoning	1,550.00	549.67	800.00
Legal Expense	1,500.00	1,108.64	1,500.00
HEALTH DEPT.			
(Incl. Home Health & Ambul.)	2,050.00	1,950.12	2,000.00
Vital Statistics	30.00	17.00	30.00
Town Dump & Garbage Removal	2,500.00	3,172.23	3,000.00

HIGHWAYS & BRIDGES:			
Town Maintenance—			
Summer & Winter	18,000.00	17,439.57	21,000.00
General Expenses of			
Highway Department	3,000.00	2,840.58	5,400.00
Town Road Aid	622.38	622.38	619.10
LIBRARIES:	3,000.00	3,000.59	4,200.00
PUBLIC WELFARE:			
Town Poor	300.00	632.55	1,000.00
Old Age Assistance	700.00	987.30	1,500.00
PATRIOTIC PURPOSES			
(Memorial Day, etc.)	1,000.00	1,000.00	5,000.00
RECREATION	500.00	199.63	500.00
PUBLIC SERVICE ENTERPRISES:			
Oyster River School Dist.		395,286.02	
Cemeteries	500.00	511.70	3,500.00
Dog Care & Salary	650.00	1,037.55	1,000.00
Advertising & Regional			
Associations	1,050.00	1,050.00	1,350.00
DEBT SERVICE:			
Principal & Long Term			
Notes & Bonds		190,000.00	
Interest on Temp. Loans	2,000.00	2,948.62	3,000.00
CAPITAL OUTLAY:			
Signs, Calculator for			
Tax Collector		53.77	
Oyster River Youth Ass'n.	900.00	900.00	900.00
Fire Station	39,386.00	7,764.50	
Conservation Commission			1,500.00
County Tax	24,000.00	47,888.89	50,000.00
Police Car			4,550.00
Solid Waste Disposal			7,250.00
Snell Road Bridge			30,000.00
Bulk Gas Purchases		10,182.25	
Library (paint & shingles)			1,500.00
PAYMENT TO CAPITAL			
RESERVE FUNDS			
Fire Department	5,000.00	5,000.00	5,000.00
Town Dump	10,000.00	10,000.00	10,000.00
TOTAL APPROPRIATIONS	$174,875.38	$813,480.08	$240,299.10

SECTION II — SOURCES OF REVENUE

		Estimated Revenue Previous Fiscal Year	*Actual Revenue Previous Fiscal Year*	*Estimated Revenue Ensuing Fiscal Year 1976-77*
FROM STATE:				
Interest & Dividends Tax		$ 3,000.00	$ 5,279.47	$ 3,500.00
Savings Bank Tax		100.00	302.78	150.00
Meals & Rooms Tax		5,500.00	9,952.46	6,000.00
Highway Subsidy (Cl. IV & V)		11,110.96	11,110.96	11,139.90
Gas Purchased by State Police			8,189.26	
Fire Dept. Training & Permits			46.64	
Reim. A/C Business Profits Tax (Town Portion)		818.00	7,182.48	859.00
Reim. Road Toll			516.51	
FROM LOCAL SOURCES:				
Dog Licenses		500.00	670.25	500.00
Business Licenses, Permits & Filing Fees		250.00	1,374.00	300.00
Motor Vehicle Permit Fees		25,000.00	24,594.22	25,000.00
R. Greenwood, Escrow			600.00	
Withdrawal Capital Res. Funds			10,000.00	
Parking (Fines)			20.00	
Resident Tax & Penalties		6,500.00	12,616.00	6,500.00
Interest on Delinquent Taxes			2,922.45	
Normal Yield Taxes Assessed		50.00	348.60	400.00
Rent of Town Property		200.00	463.65	200.00
Sale of Town Property		300.00	754.00	100.00
Income from Departments			1,226.78	
Refunds			19,674.02	
Lee Fire Dept. (Trans. funds)	$ 3,660.47			
H. Bradshaw (½ bldg. perm.)	51.00			
Rock-Straf. Manpower	4,213.35			
Rock-Straf. Youth	843.82			
Dover Fed. Sav.				

('74, '75 apps)	10,777.44			
U. S. Treas.				
(Aerial maps)	112.50			
Etrel Hinds (tel.)	2.94			
Cancelled Check				
(12/74)	12.50			
Tax Anticipation Notes			190,000.00	
Racetrack (Special)			248.60	
New England Telephone Commissions			100.42	
Surplus (Cash on Hand January 1, 1975)			122,508.37	
FROM FEDERAL SOURCES:				
Revenue Sharing		9,236.96	10,777.46	10,735.50
°Total Revenues from All Sources Except Property Taxes		62,565.92	441,479.38	65,384.40
°Amount to be Raised by Property Taxes				$174,914.70
TOTAL REVENUES				$240,299.10

° Total estimated "'Revenues from all siurces except Property Taxes" deducted from Total Appropriations Ensuing Fiscal Year gives "Amount to be Raised by Property Taxes"

FINANCIAL REPORT

Fiscal Year Ended December 31, 1975

Balance Sheet

ASSETS

CASH:		
In Hands of Treasurer		$208,708.57
CAPITAL RESERVE FUNDS:		
Town Dump	$ 50,989.08	
Fire Equipment	5,086.14	
Total		$ 56,075.22
ACCOUNTS DUE TOWN:		
Gasoline purchased by State Police (Nov. & Dec.)	$ 903.42	
Road Toll Tax (Oct.-Nov.)	79.81	
		$ 983.23
UNIEDEEMED TAXES		
Levy of 1974	$ 15,623.68	
Levy of 1973	7,216.88	
		$ 22,840.56
UNCOLLECTED TAXES:		
Levy of 1975, Including Resident Taxes	$104,034.20	
Levy of 1974	791.61	
Previous Years	200.00	
		$105,025.81
GRAND TOTAL ASSETS		$393,633.39

Current Surpus Dec. 31, 1974 (corrected LAW Dept. of Rev. Itr 2/4/76)	$ 62,617.65	
Current Surpus Dec. 31, 1975	66,250.57	
Increase Surplus—Change in Financial Condition	3,632.92	

LIABILITIES

ACCOUNTS OWED BY THE TOWN:		
Unexpended Balances of Special Appropriations	$ 31,621.60	
Unexpended Revenue Sharing Funds	10,735.50	
Due to State: 2% Bond & Debt Retirement Taxes	58.10	
Yield Tax Deposits (Escrow Acc't.)	440.00	
School District(s) Tax(es) Payable	228,452.40	
Total Accounts Owed by Town		$271,307.60
CAPITAL RESERVE FUNDS:		$ 56,075.22
Total Liabilities		$327,382.82
Current Surplus		$ 66,250.57
GRAND TOTAL		$393,633.39

RECEIPTS AND PAYMENTS

RECEIPTS

CURRENT REVENUE:

From Local Taxes:		
Property Taxes	$423,395.08	
Resident Taxes	7,020.00	
Yield Taxes	248.60	
Total Current Year's Taxes Collected & Remitted		$430,763.68
Property & Yield Taxes—Previous Years		116,919.56
Resident Taxes—Previous Years		5,330.00
Interest Rec'd. on Delinquent Taxes		2,922.45
Penalties: Resident Taxes		266.00
Tax Sales Redeemed		23,236.18
From State:		
Highway Subsidy		11,110.96
Interest & Dividends Tax		5,279.47
Savings Bank Tax		302.78
Reimbursement a-c Motor Vehicle Road Toll		516.51
Meals and Rooms Tax		9,952.46
Reimbursements a-c Business Profits Tax		7,182.48
All Other Receipts from State		8,235.90
From Local Sources Except Taxes:		
Dog Licenses		670.25
Business Licenses, permits & filing fees		1,374.00
Rent of Town Property		463.65
Income from Departments		1,226.78
Income from Parking Meters		20.00

Motor Vehicle Permits		
1974	465.27	
1975	24,128.95	
		24,594.22
TOTAL CURRENT REVENUE		$650,367.33

RECEIPTS OTHER THAN CURRENT REVENUE

Proceeds of Tax Anticipation Notes	190,000.00	
Refunds	19,674.02	
Withdrawals from Capital Reserve Funds	10,000.00	
Sale of Town Property	754.00	
Revenue Sharing	9,976.00	
Interest on Investments of Revenue Sharing Funds	759.50	
Recreation Grants	8,000.00	
Race Track (special)	248.60	
N. E. Telephone (Commissions)	100.42	
Escrow Acct. (Timber Severance Tax)	1,050.03	
Raised by Town & Grant Spaulding Trust	8,091.83	
Total Receipts Other Than Current Revenue		$248,654.40
Total Receipts from All Sources		899,021.73
Cash on Hand January 1, 1975 (Adjusted to include $658.55 Cons. Comm. funds)		123,166.92
GRAND TOTAL		$ 1,022,188.65

PAYMENTS

CURRENT MAINTENANCE EXPENSES:

General Government:

Town Officers' Salaries		$ 7,112.02
Town Officers' Expenses (Incl. State Aud. $3,656.13)		9,046.14
Election & Registration Expenses		2,398.14
Expenses Town Hall & Other Town Buildings		4,661.15

Protection of Persons and Property:

Police Department (Incl. Specials - $146.00)		24,575.06
Fire Department, including forest fires (Incl. Spec - $80.00)		6,606.87
Planning & Zoning		549.67
Damage by Dogs		1,037.35
Insurance		5,954.50
Conservation Commission		15,697.38

Health:

Health Dept., incl. hospitals & ambulance		1,950.12
Vital Statistics		17.00
Town Dumps & Garbage Removal		3,172.23

Highways & Bridges:

Town Road Aid		622.38
Town Maintenance		
Summer	$ 7,975.62	
Winter	9,463.95	
		17,439.57

General Expenses of Highway Department	2,840.58	
Libraries	3,000.59	
Public Welfare:		
Old Age Assistance	987.30	
Town Poor	632.55	
Patriotic Purposes:		
Memorial Day, Veteran's Associations & Old Home Day	1,000.00	
Recreation:		
Parks & Playgrounds, including band concerts	199.63	
Public Service Enterprises:		
Cemeteries, including hearse hire	511.70	
Unclassified:		
Damages and Legal Expenses	1,108.64	
Advertising & Regional Assns.	1,950.00	
Taxes bought by town	19,904.92	
Discounts, Abatements & Refunds	7,255.14	
Employees' Retirement & Social Security Incl. 4th qtr. 1974	2,590.05	
All Other Current Maintenance Expenses	11,717.70	
Total Current Maintenance Expenses		$154,538.38
Debt Service:		
Paid on Tax Anticipation Notes	$ 2,948.62	
Total Interest Payments		$ 2,948.62
Principal of Debt:		
Payments on Tax Anticipation Notes	190,000.00	
Total Principal Payments		$190,000.00
Capital Outlay:		

Lands & Buildings			
Other	7,764.40		
		7,764.40	
New Equipment			
Highway	13.80		
Other	39.97		
		53.77	
Payments to Capital Reserve Funds		15,000.00	
Total Outlay Payments			$ 22,818.17
Payments to Other Governmental Divisions:			
Taxes paid to County		47,888.89	
Payments to Precincts	222,286.02		
	173,000.00		
		395,286.02	
Total Payments to Other Governmental Divisions			$443,174.91
Total Payments for all Purposes			$813,480.08
Cash on hand Dec. 31, 1975			208,708.57
GRAND TOTAL			$ 1,022,188.65

SCHEDULE OF TOWN PROPERTY

As of December 31, 1975

Description	*Value*
Town Hall, Lands and Buildings	$ 55,700.00
Furniture & Equipment	2,500.00
Libraries, Lands & Buildings	29,100.00
Furniture & Equipment	20,000.00
Police Dept., Equipment	5,000.00
Fire Dept., Lands & Buildings	55,000.00
Equipment	51,000.00
Highway Department, Equipment	23,000.00
Materials & Supplies	500.00
Parks, Commons & Playgrounds	16,570.00
5 Acres Judkins & Love Land	150.00
TOTAL	$258,520.00

SUMMARY OF INVENTORY

Land		$ 2,571,371.00
Buildings		9,398,537.00
Public Utilities		429,170.00
House Trailers/Mobile Homes (195)		435,294.00
Boats (8)		3,845.00
Total Valuation Before Exemptions		12,838,217.00
Elderly Exemptions (21)		70,100.00
Total Exemptions Allowed		70,100.00
Net Assessed Valuation		12,768,117.00
Tax Rate @ $100.00 of $4.18		
(Town - .72, County - .37, School - 3.09)		
Gross Property Taxes Assessed		533,155.53
Net Property Tax Commitment		524,483.90
Resident Taxes		9,990.00
Total Warrant		534,473.90
Yield Taxes		348.60
Added Taxes		948.58
Property	$ 498.58	
Resident	450.00	
Penalties on Resident Taxes		23.00
Interest		70.25
Total		$ 535,864.33

SELECTMEN'S REPORT OF EXPENDITURES

TOWN OFFICERS' SALARIES

Richard Wellington - Selectman - Less $36.56 FICA Tax	588.41
Harry Bradshaw - Selectman - Less $36.56 FICA Tax	588.41
William Boyd - Selectman - Less $48.75 FICA Tax	784.58
Robert Keniston - Selectman - Less $16.51 FICA Tax	265.71
Elmer Fogg, Jr. - Selectman - Less $16.51 FICA Tax	265.71
Ethel Hinds - Town Clerk - Less $34.12 FICA Tax	549.19
Joseph Issa - Town Clerk - Less $24.38 FICA Tax	392.29
Alice Dudley - Treasurer - Less $58.50 FICA Tax	941.50
Penelope Allen - Tax Collector - Less $48.75 FICA Tax	784.58
Ethel Hinds - Auto Permits - Dog Licenses - Vital Statistics - Less $84.15 FICA Tax	1,301.85
Joseph Issa - Auto Permits - Dog Licenses - Vital Statistics - Less $11.37 FICA Tax	173.63
Jean Hull - Auditor	30.00
Cynthia Taylor - Auditor	30.00
Total - Less ($416.16) FICA Tax	$ 6,695.86

TOWN OFFICERS' EXPENSES

Xerox - Copies on Machine	$ 134.06
Xerox - Base Billing 3d & 4th Qtrs.	180.00
United Data - Real Estate Accounts Maintained	617.32
Data Form - Envelopes & Copy Charge	27.11
Town Clerks' Association - Dues	10.00
Tax Collectors' Association - Dues	10.00
N.H. Assn. of Assessing Officials - Dues	10.00
Postmaster, Durham, N.H. - Stamps for Tax Collector and Town Secretary	300.00
Postmaster, Nemmarket, N.H. - Stamps for Treasurer	40.00
Equity Publishing - N.H. R.S.A.'s	74.00
N.H. Municipal Assn. - Handbooks an Calendar	15.00
Revenue Sharing Advisory Service - Handbook	35.00
Lee Hill Village Store - Selectmen's Supplies	6.39
Home Care Center - Office Supplies	9.15
Newmarket Press - Letterheads, Envelopes, Rubber Stamp	44.25
Brown and Saltmarsh - Forms for Tax Collector, Town Clerk and Treasurer	260.15
State Treasurer - Special Appraisals and Manual	175.69

State Treasurer - Special Tax Collector's Audit	3,656.13
Town and Campus - Office Supplies	4.81
Homestead Press - Resident Bills, Envelopes, Tax Sale Supplies	84.62
Foster's Daily Democrat - Notices	82.00
Town Crier - Federal Revenue Sharing Report	15.00
Edward Quimby - Repairs on Calculators	92.65
Johnson Farm Supply - Key	.55
Register of Deeds, Strafford County - Tax Sale Records	72.50
N.E. Telephone - Toll Calls on 659-5414	152.20
Agricultural Stabilization and Conservation - Tax Maps	108.00
Melvin Jenkins - Dinners on Day of Audit	16.70
John Hull - Expenses, Trustees of Trust Funds	30.00
Helen Boyd - Stamps and Certified Mail	11.55
Inez Bennett - Stamps, Advertising Costs, Mortgage Costs, and Resident Tax Fees	420.44
Stephen Lefebvre - Trip to Salem, Mass. for Tax Bills	5.00
Ethel Hinds - Selectmen's Toll Calls, Town Clerks Convention and Branham Book	165.00
Joseph Issa - Town Clerk's Convention, Stamps and Repairs on Calculator	110.50
Penelope Allen - Tax Collectors Convention and Registered Mail	92.19
*Eastern Aerial Photographers - Tax Maps	112.50
Alma Jean Nugent - Town Secretary - Less $85.56 FICA Tax	1,258.79
Alma Jean Nugent - Stencils, Mimeograph Paper	28.06
Inez Bromage - Town Secretary - Less $28.45 FICA Tax	457.80
Inez Bromage - Stamps	12.58
TOTAL - Less ($114.01) FICA Tax	$ 8,937.69

*Refunded - Reflected in Treasurer's Report

ELECTION AND REGISTRATION

Xerox - Copies on Machine	$ 2.57
Newmarket Press - Town Reports	1,507.70
Newmarket Press - Ballots, Check Lists, Registration Cards	260.45
Everett Sackett - Moderator	55.00
Euna Keniston - Ballot Clerk	45.00
Bertha Mann - Ballot Clerk ($45.00) Supervisor ($5.00)	50.00
Clare Webb - Ballot Clerk	45.00
Anita Bennett - Ballot Clerk	45.00
George Bennett - Supervisor	75.00
Hannah Chadbourn - Supervisor	75.00

Hazel Walden - Supervisor, Less ($3.39) FICA Tax	134.03
Richard Jennings - Public Address System for Town Meeting	20.00
Jeremiah Smith Grange - 2 Full Course Dinners for 13 officials plus snacks and coffee after close of polls	80.00
TOTAL - Less ($3.39) FICA Tax	$ 2,394.75

Note: FICA is Not Deducted from Election Officials unless wages are at least $50.00 per quarter

TOWN HALL AND OTHER TOWN BUILDINGS

N.H. Electric Cooperative - Flashing Lights, Mast Way 11-26-74 to 11-25-75	$ 54.46
Public Service Co. of N.H. - Electricity, 12-19-74 to 12-18-75	531.09
Rockingham Gas - 4854.1 gals. Heating Oil	2,247.95
Rockingham Gas - Service Calls and Repairs	93.00
Lee Hill Village Store - Custodian Supplies	9.37
Johnson Farm Supply - Keys, Locks, Brushes, Glass, Rope for Flag Pole	64.94
Merrimack Farmers - Lock sets	29.90
Star Lumber - Lumber	82.77
R. H. Filion - Lumber	27.57
James Stoakes - Repairs and Labor	16.00
Thomas A. Brown - Repairs and Labor	168.00
William McGowen - Painting	1,150.00
David Jenkins - Custodian - Less ($4.48) FICA Tax	72.02
Daniel Jenkins - Custodian - Less ($5.66) FICA Tax - Including $2.48 Expenses	93.57
Paul Hatch - Custodian - Less ($0.47) FICA Tax	7.53
Paul Hatch - Custodian Supplies	2.37
TOTAL, Less ($10.61) FICA Tax	$ 4,650.54

POLICE DEPARTMENT

Brian Burke - Chief - Less ($1,061.84) Retirement and ($1,531.92) Withholding Tax	$ 7,406.24
J. Phillip Stetson - Less ($294.60) Retirement and ($598.80) Withholding Tax	2,446.60
J. Phillip Stetson - Less ($13.87) FICA Tax	223.13
Bruce Binnie - Less ($58.48) FICA Tax	941.15
Albert Gilbert - Less ($26.62) FICA Tax	428.38

Brian MacLean - Less ($27.81) FICA Tax	447.19
William Stetson - Less ($63.03) FICA Tax	1,014.47
Lloyd Wood - Less (28.96) FICA Tax	465.04
Clyde Whitehouse - Less ($32.61) FICA Tax	524.89
Albert Litchford - Less ($5.20) FICA Tax	83.80
Steven Sprowl - Less ($50.14) FICA Tax	806.99
Richard Fabian - Less ($1.29) FICA Tax	20.71
Janice Kazlauskas - Clerk - Less ($22.38) FICA Tax	360.64
N.E. Telephone - Toll Calls	697.34
N.H. State Treasurer - Radio Repairs	297.80
Motorola - Radio Parts	7.30
Richard Ross - Radio Antenna and Crystals	43.00
Sti-Co Industries - Antenna	25.12
Binnies Exxon - Repairs (Cruiser), Gas, Oil, Battery, Wiper Blades	1,117.57
Car-Go - 4 Tires	196.30
Durham Shell - Tire Repair	3.00
Fernald's Garage - Cruiser Repairs	60.93
Steve's Garage - Cruiser Repairs	16.88
Benoit Medical - Repairs to Oxygen Regulator	28.00
Wright Communications - Radio Repairs	38.50
Knight's Garage - Cruiser Repairs	21.90
Gilbert Lafford - Rent of Pacer Unit	80.00
Central Equipment - Narcotics Kit	21.07
Cocheco Equipment - Badges and Fire Extinguisher	73.00
Richard Sherburn - Clothing Allowance - Phillip Stetson	3.00
Morey's Uniforms - Clothing - P. Stetson - Burke - A. Dennis - S. Johnson	368.00
Western Auto - Felt Hat	29.95
Franklin Heald - Photography	103.25
Xerox - Copies on Machine	110.04
Town and Campus - Office and Camera Supplies	89.90
Sears, Roebuck - Cardboard Box Files	25.90
Whiting's - Office Supplies and 5x8 Cabinets	50.56
Newmarket Press - ID Cards, Envelopes and Police Forms	278.65
Postmaster, Durham, N.H. - Stamps	22.50
Johnson Farm Supply - Keys, Locks, Batteries, Markers, Plaster of Paris	22.45
Mt. Washington Hotel - Police Chiefs Convention	86.20
Brian Burke - Deposition Convention, Film, Meals and Expenses on Investigation	42.19
N.E. Association of Police Chiefs - Dues '75 and '76	40.00
N.H. Police Association - Dues	10.00

Strafford Law Enforcement - Dues	9.00
International Association of Chiefs of Police - Dues	35.00
Exxon, U.S.A. - Credit Card Purchases - Gas and Oil	367.40
Town of Lee - 3,417.8 gals. Gasoline - Less Toll Tax Refund	1,020.58
TOTAL - Less ($1,356.44) Retire. - ($2,130.72) Withholding Tax - ($330.39) FICA Tax	$ 20,611.51

Note: Rockingham - Strafford Counties Public Employment refunded $4,213.35 on J. Phillip Stetson and Burke submitted $20.00 on Parking Fees. These are reflected in the Treasurer's Report.

POLICE DEPARTMENT - SPECIAL - RACE TRACK

J. Phillip Stetson - Less ($1.76) FICA Tax	$ 28.24
C. Robert Parry - Less ($1.12) FICA Tax	23.88
Brian MacLean - Less ($1.12) FICA Tax	23.88
Brian Burke - Less ($2.11) FICA Tax	33.89
Bruce Binnie - Less ($1.76) FICA Tax	28.24
TOTAL - Less ($7.87) FICA Tax	$ 138.13

Note: Raceway Association refunded $160.60 - reflected in the Treasurer's Report.

FIRE DEPARTMENT - Incl. FOREST FIRES

G. Michael Main - Chief - Less ($29.25) FICA Tax	$ 470.75
G. Michael Main - Paid for Supplies at American Communications	4.95
G. Michael Main - Burning Dump	24.00
G. Michael Main - 5 Volunteers at Middleton Training School	118.88
Charlene Main - Dispatcher - Less ($4.39) FICA Tax	70.61
Roger Comeau - Volunteer - Less ($6.67) FICA Tax	107.33
Roger Comeau - Purchase of Monitor Crystals	9.90
Lawrence Friling - Volunteer	39.00
Maurice Hatch - Volunteer - Less ($4.21) FICA Tax	67.79
Oliver Kennard, Jr. - Volunteer	9.00
George MacDonald - Volunteer - Less ($2.98) FICA Tax	48.02
David Miner - Volunteer - Less ($3.77) FICA Tax	60.73
George Pevear - Volunteer - Less ($4.74) FICA Tax	76.26
Gerald Preston - Volunteer - Less ($4.04) FICA Tax	64.96
Richard Smith - Volunteer - Less ($3.33) FICA Tax	53.67
Lloyd Stevens - Volunteer - Less ($2.46) FICA Tax	39.54

Lloyd Stevens - 34 gals. gasoline	18.50
Randolph Stevens - Volunteer - Less ($1.14) FICA Tax	18.36
Randolph Stevens - Parts	110.20
Randolph Stevens - Labor - Less ($2.34) FICA Tax	37.66
Richard Stevens - Volunteer - Less ($1.49) FICA Tax	24.01
James Stoakes - Volunteer - Less ($3.42) FICA Tax	55.08
Paul St. Pierre - Volunteer - Less ($5.62) FICA Tax	90.38
John True - Volunteer - Less ($3.95) FICA Tax	63.55
Richard Wellington - Volunteer - Less ($2.98) FICA Tax	48.02
John Saturly - Volunteer	40.50
Xerox - Copies on Machine	26.17
N.E. Telephone - Toll Calls	383.58
Public Service Co. of N.H. - Electricity - 4-18 to 11-18-75	59.93
Franklin Heald - Photography	20.00
Strafford County Forest Fire Assn. - Dues	21.00
N.H. State Firemans Assn. - Dues for 30	90.00
Louis Wool - Fire School for 6	80.00
The Ted Berry Co. - Equipment, Chrome Caps and Hose	2,229.51
Smith's Fire Equipment - Fire Extinguisher Equipment & Recharge	57.25
Cocheco Emergency - Helmets, Boots, Flares, Radio Crystals	174.10
J. F. Brown & Sons - Hydraulic Jacks	14.50
Dover Auto Supply - Hand Lanterns, Batteries, Bulbs	185.88
Robbins Auto - Arrows, Solenoid	9.80
2-Way Communications - Radio Parts and Repair	8.97
Ashmont Electronics - Pace Scan, Radio Parts and Repair	296.11
Blanchard Associates - Helmets, Hose, Hydrant Wrenches	210.21
Morey's Uniforms - Boots and Gloves	120.64
Diprizios Garage - Repairs International Truck	69.25
Steve's Garage - Inspections	28.00
Car-Go - 6 Tires	382.36
Johnson Farm Supply - Hand Spray, Garbage Cans and Supplies	41.28
Lee Hill Village Store - Light Bulbs	1.20
Town of Lee - 513 gals. gasoline less toll tax refund	158.70
TOTAL - Less ($86.78) FICA Tax	$ 6,440.09

Note: $3,660.47 transferred to town on April 7
604.00 Sale 2 Fire Trucks
150.00 Sale of Fire Truck Tires
38.76 Refund from State

$4,453.23 Reflected in Treasurer's Report

FICA is NOT Deducted from Volunteer Firemen unless accumulated wages (all departments) is over $40.00 per quarter.

FIRE DEPARTMENT - SPECIAL - RACE TRACK

Olive Kennard, Jr. - Less ($1.76) FICA Tax	$	28.24
David Miner - Less ($1.46) FICA Tax		23.54
Paul St. Pierre - Less ($1.46) FICA Tax		23.54
TOTAL - Less ($4.68) FICA Tax	$	75.32

Note: Raceway Assn. Refunded $88.00 which is reflected in the Treasurer's Report.

FIRE HOUSE

Foster's Daily Democrat - Notice for Bids	$	24.00
Woodward Lumber - Custom Sawing		216.40
Jaye H. Stapp - Typing		10.00
U.N.H. - Reproduction of Fire House Plans		14.00
David R. Whitcher - Contractor - Partial Payment		7,500.00
TOTAL	$	7,764.40

INSURANCE

Ray F. MacDonald - Bonds for Public Officials	$	257.00
Ray F. MacDonald - Bond for Trustees of Trust Fund		57.00
Ray F. MacDonald - Workmen's Compensation incl. Audit		2,563.00
Ray F. MacDonald - Liability and Fleet Liability		2,440.00
Banker's Life and Casualty - Brian Burke (Police)		600.00
Banker's Life and Casualty - J. Phillip Stetson (Police)		37.50
TOTAL	$	5,954.50

VITAL STATISTICS

Ethel H. Hinds - Town Clerk's Fees	$	16.00
Joseph F. Issa - Town Clerk's Fees		1.00
TOTAL	$	17.00

PLANNING BOARD - BOARD OF ADJUSTMENT

Daniel St. Jean - Certified Mail	$	34.80

Xerox - Copies on Machine		93.72
Foster's Daily Democrat - Classified Ad		7.50
George Bradford - 9 Copies of National Electrical Code		49.50
Alma Jean Nugent - Registered Mail, Stencils, Mimeograph Paper, Correction Fluid and Clerical		138.15
The Town Crier - Advertising Subdivision Regulations		186.00
Register of Deeds - Strafford County - Recording Subdivision Plans and Zoning Ordinances		40.00
TOTAL	$	549.67

LIBRARIES

Helen D. MacDonald - Librarian - Less ($79.37) FICA Tax	$	1,276.52
Richard Stevens - Custodian - Less ($3.51) FICA Tax		56.49
Paul Hatch - Custodian - Less ($5.44) FICA Tax		97.56
Paul Hatch - Custodian Supplies		7.73
Trustees, Lee Library		1,473.97
TOTAL - Less ($88.32) FICA Tax	$	2,912.27

OLD AGE ASSISTANCE

Treasurer, State of N.H. - Assistance for H. Widger, F. Carroll, Mrs. Martin	$	987.30

TOWN POOR

Circle Lee Supermarket	$	149.64
Atlantic & Pacific Tea Co.		19.89
Food Stamps		62.50
Public Service Co. of N.H.		169.27
Warren's, Inc. - Rent		28.75
Pine Knoll Trailer Court - Rent		202.50
TOTAL	$	632.55

RECREATION - PARKS AND PLAYGROUNDS

N.H. Electric Cooperative-Electricity - 12-24-74 - 7-24-75	$	32.75
Johnson Farm Supply - 2 gals. Caprinol		18.88
Julie Cathcart - Mowing		48.00
Bill's Better Buys - 4-6 ft. Picnic Tables		100.00
TOTAL	$	199.63

DOGS — INCLUDING DAMAGE

John F. Cotter - Dog Officer - Less ($1463) FICA Tax	235.37
John F. Cotter - Disposal (31 plus 6 puppies) Care (27) Calls (112) Mileage (206) Hour (39) Search (5)	507.60
Ethel H. Hinds - Town Clerk's Fees	36.60
Joseph F. Issa - Town Clerk's Fees	8.40
Wheeler & Clark - 300 Brass Slip-on Dog Tags	26.33
Richard Diberto - 1 calf killed	175.00
Wentworth Douglas Hospital - Treatment of Dog Bite on Dog Officer	33.42
Total - Less ($14.63) FICA Tax	$ 1,022.72

LEGAL

Richard H. Keefe - Copy of Petition E-5253	$ 4.00
Arthur W. Hoover - Legal Services '74	300.00
Donald R. Bryant - Lee, Madbury vs. State of N. H.	254.64
Dale T. Swanson - Legal Services '75	550.00
Total	$ 1,108.64

ADVERTISING & REGIONAL ASSOCIATIONS

Strafford Regional Planning Commission - '75 appropriation	1,050.00
Oyster River Youth Ass'n. - '75 appropriation	900.00
Total	$ 1,950.00

TAXES BOUGHT BY TOWN

Penelope A. Allen - Tax Collector - '74 Warrant	$ 19,904.92

DISCOUNTS, ABATEMENTS, REFUNDS

Daniel & Lorraine St. Jean - '74 Property (per order of Tax Commission)	$ 209.01
Robert Fellows - '74 Property - Overcharge	86.16
Roy Gryn Kewicz - '74 Property - Overcharge	248.97
John Culver - '74 Property - Overcharge	254.29
Tenlan, Inc. - '74 Property - Overpayment	62.82
Karl Weitzel - '75 Property - Overpayment	84.97
James Long - '75 Property - Overpayment	6.92
Esther Coombs - '75 Property - Overpayment	55.28

Paul McElhiney - '75 Property - Overpayment	172.96
Richard Gingras - '75 Property - Overpayment	50.16
Harry Bradshaw - '75 Property - Overpayment	1.59
Norman Boisvert - '75 Property - Overpayment	6.19
Douglas Pratte - '74 Resident Tax - Paid Twice	11.00
Stanley Hettinger - '74 Resident Tax - Paid Twice	11.00
Stephen Lefebvre - '74 Resident Tax - Paid Twice	11.00
Leslie H. Claridge - '74 Resident Tax - Son & Daughter serving in the Armed Forces	22.00
Mary Ennis - '75 Resident Tax - Paid Twice	10.00
Ralph Booth - Auto Permit	2.00
Howard Dewolfe - Auto Permit	6.00
Robert Keniston, Sr. - Camper Permit	6.00
Muriel Jenningo - Filing Fee	1.00
John Cotter - Filing Fee	1.00
Charles Poulin - Filing Fee	1.00
Strafford National Bank - Elderly Exemption	8.98
Inez E. Bennett - '73 & '74 Collections - Overpayment	4,682.97
Trustees, Trust Funds - Summer Youth Program - Paid Town by Rockingham-Strafford Counties Summer Youth Program	843.82
Ronald Greenwood - Balance from $600.00 Escrow Account which was deposited for payment of Fire Dept. for '74 Race Track Services	398.05
Total	$ 7,255.14

RETIREMENT AND SOCIAL SECURITY

N. H. Retirement System - Burke ($1,061.84) Town at 7% ($700.04)	$ 1,761.88
N. H. Retirement System - P. Stetson ($294.60) Town at 7% ($233.80)	528.40
Durham Trust Co. - Burke - Withholding Tax	1,531.92
Durham Trust Co. - P. Stetson - Withholding Tax	598.80
State Treasurer - FICA Tax Employees ($1,656.20) Town ($1,656.21)	*3,312.41
* includes $737.13 4th qtr. 1974 paid this year	
Total	$ 7,733.41

INTEREST

Durham Trust Co. - Interest on $65,000.00 (6 mos.)	$ 1,351.40

Durham Trust Co. - Interest on $125,000.00 (3 7/10 mos.)	1,597.22
Total	$ 2,948.62

LAND, BUILDINGS, NEW EQUIPMENT

Value House - Calculator for Tax Collector	$ 39.97
N. E. Barricades - 4 No Parking Signs	13.80
Total	$ 53.77

TEMPORARY LOANS

Durham Trust Co. - Borrowed - Anticipation of Taxes	$ 65,000.00
Durham Trust Co. - Borrowed - Anticipation of Taxes	125,000.00
Total	$190,000.00

BONDS, NOTES, CAPITAL RESERVE

Trustees, Trust Funds - '75 Appropriation - Dump	$ 10,000.00
Trustees, Trust Funds - '75 Appropriation - Fire Dept.	5,000.00
Total	$ 15,000.00

STRAFFORD COUNTY

Treasurer, Strafford County - '75 Appropriation ($24,000.00)	$ 47,888.89

TOWN DUMP

Richard Stevens - Custodian - Less ($67.48) FICA Tax	$ 1,087.77
Lewis Maxwell - Custodian - Less ($59.25) FICA Tax	956.75
Lloyd F. Stevens - Maintenance	583.00
J. P. Chemical Co. - Rat Control	165.00
Johnson Farm Supply - Rakes, Keys, Nails, Paint, Brushes	44.85
Epping Hardware - Rake	4.00
Ivan T. Fogarty - Lumber for Wooden Horses	21.20
Stoakes Construction - Labor & Materials for Camp	182.63
Total - Less ($126.73) FICA Tax	$ 3,045.20

TOWN ROAD AID

State Treasurer - '75 Appropriation	$ 622.38

HIGHWAYS

Summer Maintenance:	
Lloyd F. Stevens - Less ($31.75) FICA Tax	$ 7,943.87
Winter Maintenance:	
Lloyd F. Stevens - Less ($16.83) FICA Tax	9,445.36
Total - Less ($48.58) FICA Tax	$ 17,389.23

GENERAL EXPENSES OF HIGHWAY DEPARTMENT

J. F. Brown & Sons - Repair, Bolts, Oil, Grease, Battery, Tank Heater, Fuel Conditioner	$ 254.99
R. C. Hazelton Co. - Parts, Repairs, Plow Edges, Parts for Plow and Sander	1,894.92
Johnson Farm Supply - Shovels	29.37
Ocean & Forest Products - Brooms & Sweepers	149.66
Rice's Tire Centers - 2 Armstrong Tubes	35.32
Lloyd F. Stevens - Diesel Fuel Oil	413.32
Randolph S. Stevens - Labor - Less ($3.69) FICA Tax	59.31
Total - Less ($3.69) FICA Tax	$ 2,836.89

NOTE: Lloyd F. Stevens reimbursed the town ($405.50) and Richard Turcotte ($15.00) for use of Town Equipment. Reflected in the Treasurer's Report.

BUILDING INSPECTOR

Robert Libby - Salary - Less ($17.92) FICA Tax	$ 288.33
Robert Libby - Half of Building Permits	476.50
Robert Libby - Expenses - Mileage, Telephone	49.40
Harry Bradshaw - Half of Building Permits	51.00
Thomas Brown - Salary - Less ($8.24) FICA Tax	132.56
Thomas Brown - Half of Building Permits	88.50
Thomas Brown - Refund from Harry Bradshaw	51.00
Total - Less ($26.16) FICA Tax	$ 1,137.29

NOTE: Robert Libby ($953.00) Harry Bradshaw ($102.00) Thomas Brown ($177.00) turned in on Building Permits and reflected in the Treasurer's Report.

CONSERVATION COMMISSION

Less Conservation Commission - '75 Appropriation	$ 50.00

BULK GASOLINE

Texaco, Inc.	$ 10,182.25

LEE HISTORICAL SOCIETY

Lee Historical Society - '75 Appropriation	$ 1,000.00

HEALTH DEPARTMENT

Xerox - Copies on Machine	$ .58
Brian Burke - Salary - Less ($3.65) FICA Tax	58.82
Thomas Brown - Salary - Less ($2.05) FICA Tax	33.02
Register of Deeds, Strafford County - Research of Deed	2.00
Oyster River Home Health Ass'n. - '75 Appropriation	750.00
Durham Ambulance Corps - '75 Appropriation	1,100.00
Total - Less ($5.70) FICA Tax	$ 1,944.42

NOTEs Reimbursement by Thomas Brown ($2.00) for Research of Deed reflected in the Treasurer's Report.

SCHOOLS

Treasurer, Oyster River Cooperative School District '74-'75 Appropriation	$222,286.02
Treasurer, Oyster River Cooperative School District '75-'76 Appropriation	173,000.00
Total	$395,286.02

CEMETERIES

Town of Lee - 37.1 gals. of gasoline	$ 11.70
Maintenance	500.00
	$ 511.70

SUMMARY OF PAYMENTS

Town Officers' Salaries - Less ($416.16) FICA Tax	$ 6,695.86
Town Officers' Expenses - Less ($108.45) FICA Tax	8,937.69
Election & Registration - Less ($3.39) FICA Tax	2,394.75
Town Hall & Other Town Buildings - Less ($10.61) FICA Tax	4,650.54
Police Department - Less ($1,356.44) Retirement, ($2,130.72) Withholding Tax ($330.39) FICA Tax	20,611.51
Police Department - Race Track - Less ($7.87) FICA Tax	138.13
Fire Department - Less ($86.78) FICA Tax	6,440.09
Fire Department - Race Track - Less ($4.68) FICA Tax	75.32
Fire House	7,764.40
Insurance	5,954.50
Vital Statistics	17.00
Planning Board - Board of Adjustment	549.67
Libraries - Less ($88.32) FICA Tax	2,912.27
Old Age Assistance	987.30
Town Poor	632.55
Recreation, Parks & Playgrounds	199.63
Dogs, including Damage - Less ($14.63) FICA Tax	1,022.72
Legal	1,108.64
Advertising & Regional Associations	1,950.00
Taxes Bought by Town	19,904.92
Discounts, Abatements, *Refunds*	7,255.14
Retirement & Social Security & Withholding	7,733.41
Interest	2,948.62
Land, Buildings, New Equipment	53.77
Temporary Loans	190,000.00
Bonds, Notes, *Capital Reserve*	15,000.00
Strafford County	47,888.89
Town Dump - Less ($127.03) FICA Tax	3,045.20
Town Road Aid	622.38
Highways - Summer Maintenance - Less ($31.75) FICA Tax	7,943.87
Highways - Winter Maintenance - Less ($18.59) FICA Tax	9,445.36

General Expenses of Highway Department - Less ($3.69) FICA Tax	2,836.89
Building Inspector - Less ($26.16) FICA Tax	1,137.29
Conservation Commission	50.00
Bulk Gasoline	10,182.25
Lee Historical Society	1,000.00
Health Department - Less ($5.70) FICA Tax	1,944.42
Cemeteries	511.70
Schools	395,286.02
Total	$797,832.70

TREASURER'S REPORT

Cash on Hand, January 1, 1975	$122,508.37
Received from Town Clerks:	
Ethel Hinds ($22,204.20)	
Auto Permits - 1974	465.27
Auto Permits - 1975	21,187.68
Dog Licenses	541.25
Filing Fees	10.00
Joseph F. Issa ($3,073.27)	
Auto Permits - 1975	2,941.27
Dog Licenses	129.00
Filing Fees	3.00
Received from N. H. State Treasurer ($42,580.56)	
Gas used by State Police - Dec. '74	759.32
Gas used by State Police - Jan. thru Sept. '75	7,429.94
Refund - Toll Tax - Nov. '74	42.19
Refund - Toll Tax - Oct., Dec. '73, Jan., Feb., Mar., Dec. '74	193.85
Refund - Toll Tax - Jan. thru Sept. '75	280.47
Refund - Fire Dept. Training	38.76
Refund - Fire Permits Issued	7.88
Highway—Subsidy	11,110.96
Interest & Dividends Tax	5,279.47
Savings Bank Tax	302.78
Business Profits Tax	7,182.48
Meals and Rooms Tax	9,952.46
Received from Miscellaneous	
Sources ($224,448.47)	
Lee Fire Dept. - 513 gals. gas - Less Toll Tax Refund	158.70
Lee Police Dept. - 3417.8 gals. gas - Less Toll Tax Refund	1,020.58

Lee Cemetery - 37.1 gals. gas - Less Toll Tax Refund	11.70
Lee Fire Dept. - Transfer of Funds	3,660.47
Robert M. Libby - Building Permits	953.00
Harry Bradshaw - Refund on Half Building Permits	51.00
Thomas Brown - Building Permits	177.00
Thomas Brown - Research of Deed	2.00
Ronald Greenwood - '75 Race Track Permit	100.00
Harry Bradshaw - Building Permits	102.00
Ronald Greenwood - Escrow Acct. for Fire Services for '74 - Transferred	600.00
N. E. Minicycle Assn. - Refund, Race Track - Police ($88.00) Fire Dept. ($88.00)	176.00
Lee County Raceway - Refund, Race Track - Police	72.60
Brian Burke - Parking Fees	20.00
Rockingham-Strafford Counties Public Employment - Refund - J. Phillip Stetson's Salary - Jan. thru May '75	4,213.35
Rockingham-Strafford Counties Summer Youth Program - Refund to Trustees of Trust Funds	843.82
Trustees, Trust Funds - Refund '74 Fire Dept. Capital Reserve	10,000.00
Lloyd F. Stevens - Rent of Hough	156.00
Lloyd F. Stevens - Rent of Town Equipment	187.00
Lloyd F. Stevens - Services for Everett Sackett	62.50
H. Richard Turcotte - Rent of Payloader	15.00
N. E. Telephone - Commission	100.42
Lee Sno-Travelers - Rent of Town Hall	30.00
Ethel H. Hinds - Lee History, Zoning Ordinances, Building Codes, Phone call from Arizona	9.94
Kenneth W. Gowen - 2 Fire Trucks	604.00
J. M. Emerson - Zoning Application	10.00
Durham Trust Co. - Temporary Loans	190,000.00
Dover Federal Savings - Balance of '74 & '75	

Appropriations	10,777.44
Cecil Carpenter - Fire Truck Tires	150.00
U. S. Dept. of Treasury - Refund on Aerial Maps	112.50
Leoca Construction - Specs, Maps, etc. (Fire House)	5.00
Fedolfi - Specs, Maps, etc. (Fire House)	5.00
Wallace Dennis - Balance from Zoning Board	35.80
Supervisors of Check Lists - Xerox Copies	1.65
Lee Hill 4-H Club - Xerox Copies	1.50
Alice E. Dudley - Xerox Copies	10.00
Cancellation of Dec. '74 Check	12.50

Received from Tax Collectors:

Inez E. Bennett ($49,871.79)

'74 Property Tax	38,683.18
'74 Interest	103.67
'74 Resident Tax	3,720.00
'74 Resident Tax Penalties	84.00
'73 Redemption - Partial, Property Only	500.00
'73 Resident Tax	140.00
'73 Tax Penalties	12.00
'73 Interest	4.38
'73 Yield Tax	125.00
'73 Advertising, Sale & Mortgage Costs	50.34
Overpayment - per State Auditors	3,836.24
'72 Redemptions - (Property $2,001.11 Costs & Interest $152.61)	2,153.72
'71 Redemptions - (Property $373.90 Costs & Interest $85.36)	459.26

Frank S. Couto ($10.77)

'74 Property Tax	10.77

Penelope A. Allen ($529,555.31)

'75 Property Tax	423,395.08
'75 Interest	70.25
'75 Resident Tax	7,020.00

'75 Resident Tax Penalties	23.00
'75 Yield Tax	348.60
'74 Property Tax	53,867.84
'74 Interest	2,624.18
'74 Resident Tax	1,470.00
'74 Resident Tax Penalties	147.00
'74 Tax Sale	19,904.92
'74 Redemptions (Property $4,352.63 - Costs and Interest $104.69)	4,457.32
'73 Property Tax	177.21
'73 Interest	32.50
'73 Redemptions (Property $6,578.30 - Costs & Interest $745.54)	7,323.84
'72 Property Tax	202.00
'72 Interest	48.32
'72 Redemptions (Property $6,928.28 - Costs and Interest $1,363.42)	8,291.70
'70 Property Tax	112.40
'70 Interest	39.15
Total Received including '74 Balance	$994,252.74
Cash on Hand, Dec. 31, 1975	196,420.04
Paid Out per Order of Selectmen	797,832.70
	$994,252.74

Respectfully submitted,

ALICE E. DUDLEY

Treasurer, Town of Lee, N. H.

REPORT OF THE

CONSERVATION COMMISSION

Balance on Hand, January 1, 1975	$ 658.55
INCOME	
Borrowed - N.H. Assn. Conservation Com.	8,000.00
Borrowed - N.H. Assn. Conservation Com.	8,000.00
Town of Lee - '75 Appropriation	50.00
Interest	41.83
	$ 16,750.38
EXPENDITURES	
N.H. Conservation Com. - Dues	$ 35.00
W. W. Cheney - Land	7,407.88
N.H. Assn. Conservation Com.	8,000.00
N.H. Assn. Conservation Com. - Interest	170.00
G. Ouellette - Signs	20.00
P. Bruns - Photographic	9.50
C. A. Federer - Deeds Copied	5.00
	$ 15,647.38
Balance on Hand, December 31, 1975	$ 1,103.00
Deposited in Durham Trust Co. Savings	

ALICE E. DUDLEY

Treasurer

ESCROW ACCOUNT

Balance on Hand, Jan. 1, 1975		0.00
Income—		
R. Greenwood		600.00
Bolduc		440.00
Interest		10.03
		$ 1,050.03
Withdrawn—Greenwood	$ 600.00	
Balance on Hand, Dec. 31, 1975		$ 450.03

Deposited in Durham Trust Co. Savings

ALICE E. DUDLEY
Treasurer

REPORT OF REVENUE SHARING

Appropriated Items — Town Meeting 1974 & 1975

Item	*Appropriated*	*Expended*	*Balance*
Fire Department	$ 10,000.02	$ 10,000.00	.02
Town Hall - '74	1,540.50	1,540.50	0.00
Town Hall - '75	2,500.00	2,500.00	0.00
Town Officers' Expenses	1,236.96	1,236.96	0.00
Town Reports	1,500.00	1,500.00	0.00
Insurance	4,000.00	4,000.00	0.00
	$ 20,777.48	$ 20,777.46	$ .02

Income During Fiscal Year

April 1975	$ 2,292.00	
July 1975	2,292.00	
October 1975	2,696.00	
December 1975	2,696.00	
Principal	$ 9,976.00	
Interest	759.48	
	$ 10,735.48	+ .02c

$10.735.48 to be appropriated at 1976 Town Meeting

ALICE E. DUDLEY
Treasurer

TAX COLLECTOR'S REPORT

LEVY OF 1975

Dr.

Uncollected Taxes as of March 4, 1975:		
Property Taxes	$524,483.90	
Resident Taxes	9,990.00	
		$534,473.90
Yeild Taxes:		348.60
Added Taxes:		
Property Taxes	498.58	
Resident Taxes	450.00	
		$ 948.58
Overpayments During Year		
Property Taxes	1,222.06	
Resident Taxes	10.00	
		1,232.06
Interest Collected		70.25
Penalties on Resident Taxes		23.00
TOTAL DEBITS		$537,096.39

Cr.

Remittances to Treasurer:		
Property Taxes	$423,395.08	
Resident Taxes	7,020.00	
Yield Taxes	348.60	
Interest Collected	70.25	
Penalties on Resident Taxes	23.00	
		$430,856.93

Abatements:		
Property Taxes	1,765.26	
Resident Taxes	440.00	
		$ 2,205.26
Uncollected Taxes - Dec. 31, 1975:		
Property Taxes	101,024.20	
Resident Taxes	3,010.00	
		$104,034.20
TOTAL CREDITS		$537,096.39

LEVY OF 1974

Dr.

Uncollected Taxes as of March 4, 1975:		
Property Taxes	$ 73,973.45	
Resident Taxes	2,690.00	
		$ 76,663.45
Added Taxes		
Property Taxes	648.79	
Resident Taxes	307.00	
		$ 955.79
Overpayments During Year		
Property Taxes	129.17	
Resident Taxes	55.00	
		$ 184.17
Interest Collected		4,043.57
Penalties on Resident Taxes		153.00
		$ 81,999.98

Cr.

Remittances to Treasurer:		
Property Taxes	$ 72,287.37	
Resident Taxes	1,530.00	
Interest Collected	4,043.57	
Penalties on Resident Taxes	153.00	
		$ 78,013.94
Abatements		
Property Taxes	1,734.43	
Resident Taxes	1,280.00	
		$ 3,014.43
Uncollected Taxes Dec. 31, 1975:		
Property Taxes	791.61	
Resident Taxes	180.00	
		$ 971.61
		$ 81,999.98

LEVY OF 1973

Dr.

Uncollected Taxes as of March 4, 1975:		
Property Taxes	$ 367.07	
Resident Taxes	910.00	
		$ 1,277.07
Interest Collected		32.50
TOTAL DEBITS		$ 1,309.57

Cr.

Remittances to Treasurer:		
Property Taxes	$ 177.21	
Interest Collected	32.50	
		209.71
Abatements Made During Year:		
Property Taxes	$ 189.86	
Resident Taxes	890.00	
		$ 1,079.86
Uncollected Taxes - Dec. 31, 1975:		
Resident Taxes	$ 20.00	
	$ 20.00	
TOTAL CREDITS		$ 1,309.57

LEVY OF 1972

Dr.

Uncollected Taxes as of March 4, 1975:		
Property Taxes	$ 498.22	
Resident Taxes	20.00	
		$ 518.22
Interest Collected		48.32
TOTAL DEBITS		$ 566.54

Cr.

Remittances to Treasurer:		
Property	$ 202.00	
Interested Collected	48.32	
		$ 250.32

Abatements Made During Year:				
Property Taxes	$	296.22		
Resident Taxes		20.00		
			$	316.22
TOTAL CREDITS			$	566.54

LEVY OF 1971

Dr.

Uncollected Taxes as of March 4, 1975				
Property Taxes	$	808.80		
TOTAL DEBITS			$	808.80

Cr.

Abatements Made During Year:				
Property Taxes	$	808.80		
TOTAL CREDITS			$	808.80

LEVY OF 1970

Dr.

Uncollected Taxes as of March 4, 1970:				
Property Taxes	$	541.60		
Interest Collected on Prop. Tax		39.15		
TOTAL DEBITS			$	580.75

Cr.

Remittances to Treasurer:				
Property Taxes	$	112.40		
Interest Collected		39.15		
			$	151.55
Abatements Made During Year:				
Property Taxes	$	429.20		
TOTAL CREDITS			$	580.75

SUMMARY OF WARRANTS

LEVY OF 1969

Dr.

Uncollected Taxes as of March 4, 1975:				
Property Taxes	$	130.56		
TOTAL DEBITS			$	130.56

Cr.

Abatements Made During Year:				
Property Taxes	$	130.56		
TOTAL CREDITS			$	130.56

LEVY OF 1967

Dr.

Uncollected Taxes as of March 4, 1975:				
Property Taxes	$	185.47		
TOTAL DEBITS			$	185.47

Cr.

Abatements Made During Year:				
Property Taxes	$	185.47		
TOTAL CREDITS			$	185.47

SUMMARY OF TAX SALES ACCOUNTS

Fiscal Year Ended December 31, 1975

Dr.

	Tax Sales on Account of Levies of			
	1974	1973	1972	Previous Years
Balance of Unredeemed Taxes of March 4, 1975	$	$ 13,747.68	$ 6,928.28	$ 726.39
Taxes Sold to Town During Current Fiscal Year	19,904.92			
Interested Collected After Sale	95.85	734.29	1,354.87	
Redemption Costs		11.25	8.55	
TOTAL DEBITS	$ 20,000.77	$ 14,493.22	$ 8,291.70	$ 726.39

Cr.

Remittance to Treasurer				
Redemptions	$ 4,100.05	$ 6,530.80	$ 6,928.28	$
Interest & Cost After Sale	95.85	745.54	1,363.42	
Abatements During Year	181.19			726.39
Unredeemed Taxes—December 31, 1975	15,623.68	7,216.88		
TOTAL CREDITS	$ 20,000.77	$ 14,493.22	$ 8,291.70	$ 726.39
Partial Redemption—Levy 1974	$ 313.71			

TOWN CLERK'S REPORT

Received for 1974 Auto Permits	$ 465.27
Received for 1975 Auto Permits	24,128.95
Received for Dog Licenses	670.25
Received for Filing Fees	13.00
Totals	$ 25,277.47

Paid to Treasurer:

	1974 Autos	*1975 Autos*	*Dog Lic.*	*Filing Fees*	*Totals*
Jan.	$389.03	$2,497.53	$21.00	$2.00	$2,909.56
Feb.	48.83	2,326.42	22.00	8.00	2,695.25
Mar.	27.41	12,845.32	144.25		13,016.98
Apr.		721.76	83.00		804.76
May		940.88	98.00		1,038.88
June		1,000.80	255.00		1,255.80
July		937.55	14.00		951.55
Aug.		868.30	2.00		870.30
Sep.		518.42	12.00	3.00	533.42
Oct.		764.71	5.00		769.71
Nov.		410.73	14.00		424.73
Dec.		306.53			306.53
Total	465.27	24,128.95	670.25	13.00	25,277.47

JOSEPH F. ISSA
Town Clerk, Lee

REPORT OF THE LEE POLICE DEPARTMENT

At Town Meeting 1975, the town voted not to hire a 2nd full-time man. Thus, Phillip Stetson was terminated under the Strafford-Rockingham Manpower Grant that the town had received. Also, on May 19, 1975, the Selectmen adopted the Federal Fair Labor Standards Act as amended December 1974. Due to these actions, the number of hours of active patrol in 1975 were somewhat reduced over those of 1974 and led to a reduction in activity, particularly motor vehicle and building checks.

Thus the Department, from January 1, 1975 to December 31, 1975 covered the following:

1.	Defective equipment tags	97
2.	Motor Vehicle Warnings	164
3.	Motor Vehicle Check-ups	67
4.	Motor Vehicle Summons	231
5.	Criminal Misdemeanors	71
6.	Criminal Felonies	39
7.	General Service Calls	376
8.	Physical Arrests	40
9.	Motor Vehicle Accidents:	
	with injury	8
	without injury	36
10.	Juvenile Contacts:	
	resulting in court action	18
	resulting in no court action	51

By far the largest number of calls received fall in the General Service category. These calls are the calls where a citizen requests help, but are not crimes. These calls were formerly called "Aid rendered" calls, but due to the misunderstanding by many people as to what these calls were, we have renamed them General Service calls.

The Lee Youth Group is now entering its second year and is quite active. Many new faces are appearing and that is encouraging. I wish to thank the many people who make this group possible.

The figures for calls to Dispatch are not completed as yet. Therefore I will be unable to incorporate them in the report, although I will have them at Town Meeting.

I would like to take this opportunity to thank all those people who have assisted us during 1975.

Respectfully submitted,

BRIAN BURKE
Chief of Police

HIGHWAY DEPARTMENT REPORT

Lloyd F. Stevens - Truck, Grader, Labor, Fuel, Oil	$ 3,673.12
Robert Keniston, Sr. - Truck & Labor	2,524.50
Randolph Stevens - Truck & Labor	5,079.50
Radford Palmer - Labor	21.00
Richard Stevens - Labor	9.00
Lee Keniston - Labor	173.75
Robert L. Keniston, Jr. - Labor	15.00
Richard Mills - Sign	9.00
George Keegan - Backhoe	90.00
Mystic Bit. Prod. - Asphalt	500.00
N. H. Bituminous - Asphalt	2,068.00
Sam Roper - Sand	397.75
James Pike - Dozer	636.50
Stella Davis - Gravel	152.50
J. F. Brown & Sons - Oil, Grease & Parts	254.99
Ocean & Forest Products - Sweepers	149.66
R. C. Hazelton Company - Edges, Bolts & Parts	1,894.92
Rice's Tire - Tire Repair	35.32
Johnson Farm Supply - Shovels	29.37
International Salt - Salt	2,747.01
Charles Brady - Plowing	130.50
John Gund - Plowing	270.00
	$ 20,861.39

HIGHWAY DEPARTMENT 1975

	Summer	*Dump*	*Highway Expenses*	*Winter*	*Total*
1.		$ 9.00	$ 646.12	$ 2,249.24	$ 2,904.36
2.		12.00	430.46	2,427.18	2,869.64
3.		9.00	445.04	513.50	967.54
4.	$ 1,892.70	286.00			2,178.70
5.	680.50	16.00	32.17		728.67
6.	1,777.39		67.16		1,844.55
7.	2,362.01	6.00	270.61		2,638.62
8.	282.97	33.00			315.97
9.	66.60	144.00	183.63		394.23
10.	697.00	20.00			717.00
11.	216.45	48.00	77.43	297.00	638.88
12.			684.27	3,978.96	4,663.23
TOTALS	$ 7,975.62	$ 583.00	$ 2,836.89	$ 9,465.88	$ 20,861.39

REPORT OF THE FIRE CHIEF

The Fire Department had a somewhat busy year. We responded to thirty-five calls and expended a total of three hundred ninety-six manhours figrting fires in the following categories:

Structural	4	Dump Unauthorized	2
Chimney	2	Mutual Aid	9
Auto Accidents	6	Miscellaneous	8
Grass & Brush	4		

Despite the large number of calls, monetary loss was relatively small. Loss to buildings and contents totalled $3,600.00 while the loss to mobile homes, automobiles, and recreational vehicles amounted to $200.00.

With the continued development of the town, the Fire Department's calls are on the increase. I suppose this is to be expected.

The new station has begun to take shape, as you already know, if you have driven by lately. Hopefully, we will be in it by Town Meeting time.

A lot of thanks are in store for the men that are volunteering their time and labor to finish it.

THE LITTLE FIRE YOU LEAVE MAY LEAVE
LITTLE FOR YOU!

Respectfully submitted,

G. MICHAEL MAIN

REPORT OF THE FOREST FIRE WARDEN AND DISTRICT CHIEF

Upon the recommendation of town selectmen and city councils, the Division of Forests and Lands appoints a forest fire warden and several deputy forest fire wardens in each town and city every three years. The town or city warden is responsible for maintaining a force of men and adequate equipment to suppress any wildfire that occurs in his town or city during his term of appointment. The fire warden must authorize all open burning when the ground is not covered with snow. No open fires can be authorized between 9 a.m. and 5 p.m., unless it is raining, without the additional permission of the state district fire chief.

Any person wishing to kindle an open fire when the ground is not covered with snow must first obtain the written permission of the forest fire warden. Camp and cooking fires also require the warden's permission.

The Division of Forests & Lands through its Forest Fire Service, assists all cities and towns in meeting these requirements by training the warden and deputy forces in wildlife suppression tactics, making hand tool suppression equipment available at fifty percent of cost, supplying pieces of Federal excess property for use as fire attack vehicles and sharing up to fifty percent of the cost of wildfire suppression costs.

Wildfire prevention is also a joint state, city or town program. Smokey Bear is available from the Forest Fire Service for local fire prevention programs. Posters and Junior Ranger kits are available for distribution by local fire departments upon request to the Forest Fire Service. Each

forest fire warden is expected to carry on a continuous wildfire prevention program within his town or city.

1975 Forest Fire Statistics

	No. of Fires	No. of Acres
State	718	800
District	271	80.53
Town	0	0

CLARK M. DAVIS
District Fire Chief

G. MICHAEL MAIN
Forest Fire Warden

REPORT OF THE LIBRARIAN

The Trustees and I invite you to come in and visit your Library and learn what it can do for you. It may be small, but there are lot of services available. The Lee Library is affiliated with the New Hampshire State Library. This means I can borrow from them most books requested by you. If they do not have the book, they will borrow it from another library. I can also borrow through Interlibrary Loan. This includes fiction or non-fiction, for all ages, in all subjects. I can get your books for school assignments, through college. Records and films can also be borrowed.

The total circulation for 1975 was 6837 books, 58 magazines, 13 records, 45 jigsaw puzzles, and 40 or 50 films. We had 1209 adult borrowers and 861 children borrowing. The Bookmobile made four visits and left approximately 1500 books each visit. Approximately 150 books were borrowed by patron request from the New Hampshire State Library, Interlibrary Loan or special request from the Bookmobile.

We purchased 293 books this year and many others were donated. The Library has been subscribing to 12 magazines, but due to the fact that they are not being borrowed, some of these will not be renewed. Film showings were sponsored for the children of Mastway School. Only one Summer Story Hour was held as the children did not attend. We do not know why, but we will try again next year. The Little Red Wagon paid a visit that was well attended.

The fifth annual Art Exhibit was held during National Library Week. In conjunction with this, an Open House was held honoring the new room. With more space, we were able to host the Fall meeting of the District Area Council. The Historical Society and the Bicentennial Comimttee held their Fall meeting in the Library.

The Library honors the Statewide Library card. This card may be given to any patron in good standing. That is, they must be an active borrower for at least three months, with no books detained and no fines owing. This card allows patrons to borrow books from any library in New Hampshire honoring this card. I believe there are only three city libraries that do not.

We wish to thank all donors of gift books, magazines, and jigsaw puzzles. We appreciate the help of the Friends with all our programs, and the Thanksgiving and Christmas decorations by the Brownies.

HELEN D. MacDONALD
Librarian

REPORT OF THE LEE LIBRARY TRUSTEES

RECEIPTS:

Cash on Hand, January 1975	$ 1,704.99
Fines	84.07
Lee Woman's Club	5.00
Sale of Old Books	38.75
Petty Cash, Librarian	49.66
Town of Lee	1,473.97
	$ 3,356.44

EXPENDITURES:

New Books and Magazines:	
Magazine Subscriptions	76.30
Mystery Guild	150.98
Knollwood Publishing	5.95
Helen MacDonald	49.19
Ann Hatch	24.90
Walker Pond Press	15.00
Brevet Press	10.75
World Book Encyclopedia	8.50
New Hampshire Publishing Company	10.34
Jean Karr & Co.	35.82
C. Gitman, Agent	7.80
Grolier Enterprises	61.75
Science Fiction Book Club	62.53
Eastern Book	406.86
Doubleday	260.71
Strand Book Store	151.78
Parents Magazine Book Club	27.55
Miscellaneous Supplies:	
Hardware House (plastic mat)	8.76
Sears Roebuck	

Coat Rack	55.55
Chairs (6)	248.90
Yield House (dictionary stand)	30.00
Edward Quimby Co. (file drawers)	41.94
Sheldon Prescott (storm windows)	499.30
Elva Clay (curtain material)	76.89
Dover Home Center (chair)	60.00
Epping Hardware	14.40
Marilyn Runnals (material for new bookcase)	10.62
Dick Mills (new sign)	20.00
Ann Hatch (Christmas lights)	17.83
Renata Dodge (two file drawers)	8.00
Helen MacDonald (supplies & phone call)	11.99
Library Supplies:	
Highsmith Company	83.37
H. W. Wilson (catalog cards)	13.00
American Library Association	40.00
Town and Campus	19.50
Miscellaneous:	
Service Charge, Durham Trust	3.43
N. H. State Library (replace books)	27.90
Little Red Wagon	55.00
N. H. Library Trustees Assoc. (pay 3 dues)	9.00
UNH (film rental)	8.50
Postage	12.56
Petty Cash, Library	28.08
	$ 2,771.14
Cash on Hand, Dec. 31, 1975	585.30
	$ 3,356.44

Approximately $400.00 of the cash-on-hand is earmarked for purchase of new books.

Respectfully submitted,

ANN HATCH
Trustee

LAURA GUND
Trustee

DARLENE ALONZO
Trustee

AUDITOR'S CERTIFICATE

January 24, 1976

We have examined the accounts of the Selectmen, Treasurer, Trustees of Trust Funds, Library Trustees, Town Clerk, Road Agent, and Building Inspector, and find them to be correct to the best of our knowledge.

E. JEANNE HULL
Auditor

CYNTHIA MINER TAYLOR
Auditor

ADVISORY BUDGET COMMITTEE

At the 1975 annual town meeting the citizens of Lee voted to establish an Advisory Budget Committee. Pursuant to this vote, town moderator Everett Sackett appointed six residents of the town to serve on the new Committee, which held its first meeting on July 21.

The primary function of the Budget Committee is to assist the Selectmen in the preparation of the annual town budget. To this end, the Committee requested all town department heads and officers—as well as outside agencies eseking town funds—to submit their 1976 budget estimates for review and evaluation in mid-December. In late January (1976) the Committee prepared a draft of the 1976 town budget, which was submitted to the Selectmen for final action prior to the holding of a public hearing and posting for the March town warrant.

Since the Lee Bulget Committee was not created under the statutory provisions of the state Municipal Budget Law (RSA 32), it has no mandatory powers and is purely advisory in nature. Even so, the Committee has been active in this role and since July has held a total of ten meetings and one public hearing. All meetings are open to the public and complete minutes are kept and filed for public inspection in the Selectmen's Office in Town Hall.

The Committee believes that all budget requests should be carefully evaluated before they are submitted to the voters at town meeting. Lee's town budget has risen sharply in recent years and it is vital that a review process be developed to ensure that such increases are justified and essential. To accomplish this, the Committee is evolving policies and procedures which should result in the establishment of a sound budgetary process for the town.

From the beginning, the Selectmen have been most supportive of the Committee's work, and we wish especially to thank Harry Bradshaw, Robert Kenniston, Sr., anl William Boyd for their help and cooperation.

CHARLES BRADY
Chairman

JOSEPH FORD
Secretary

PLANNING BOARD REPORT 1975

The Lee Planning Board held 26 meetings, with 12 public hearings involving zoning changes, subdivision regulations anl subdivsons. Two work sessions were held and on June 11, the revised subdivision regulations were adopted. Nine field trips were taken by various members of the board to inspect test pits and site locations. Ten subdivisions were approved which created 14 new lots.

LEE PLANNING BOARD

REPORT OF
ZONING BOARD OF ADJUSTMENT 1975

The Board had a relatively quiet year with the holding of hearings on seven applications. During the year, we conducted the following business:

1. Frank Reinhold was granted a variance on frontage to give his grandson land on which to build a house.

2. Mr. anl Mrs. Robert Emerson were granted temporary permission to live in a mobile home while they build a house.

3. Richard Saulnier was granted permission to construct and operate a repair garage and gas station on Route 125.

4. Andrea LeBlanc was granted permission to operate a veterinary hospital on Route 125.

5. Mr. and Mrs. Richman Walker were granted a variance on size of lot in Zone B on Wheelwright Pond.

6. Mr. and Mrs. John E. Randall were granted a variance to permit them to sell a house with odd-sized lot since the Town tax rolls had listed it that way for many years.

7. Herbert and Russell Richmond were granted permission to convert their unused poultry building to a store for the sale of stoves, craft items, etc.

The Board presently consists of Chairman Ralph D. Booth, Jr.; Wallace Dennis, Clerk; W. Scott Gibb; Everett Sackett; Sally Barney; and alternates George Goodridge and Lewis Jennison.

With the institution of an application fee, the Board showed a net income over expenses of $35.80. Our only expenses are for postage and printing where necessary.

Respectfully submitted,

WALLACE E. DENNIS
Clerk

REPORT OF THE BUILDING INSPECTOR

January 1, 1975 to August 4, 1975

During my term as Building Inspector for the Town of Lee, New Hampshire, from January 1st, 1975 until August 4th, 1975, there were thirty-six (36) permits issued for a total estimated cost of $834,500.00. The estimated building cost breaks down as follows:

There were 19 permits issued for new houses at an estimated cost of $748,000; One apartment permit at $3,000; One office permit at $35,000; Two residence garages and one commercial garage at $19,500; 4 sheds at $2,500; 5 alterations and repairs at $18,300; two barns at $8,200; and one trailer replaced.

Respectfully submitted,

ROBERT M. LIBBY

August 5, 1975 to December 31, 1975

From the time of my appointment, August 5, 1975, through December 31, 1975, thirteen permits were issued totalling $238,000. A breakdown of the types of buildings follows:

2 Barns	$ 3,000.00.
8 Dwellings	215,000.
1 Porch	1,000.
1 Garage	4,000.
1 Addition	15,000.

Respectfully submitted,

THOMAS A. BROWN

REPORT OF LEE CONSERVATION COMMISSION 1975

The Commission successfully completed purchase of the Little River Conservation Area, 7 acres of land between the Little River and Mill Pond Road, upstream from Cartland Road. Total expenses for the property were $16,570. This was provided as follows: from Town appropriations to the Conservation Commission 1968-1970, $3,978; Spalding-Potter Charitable Trust matching funds, $2,000; U. S. Bureau of Outdoor Recreation matching funds, $8,000; contribution by Walter W. Cheney, $2,592. The area will be administered by the Conservation Commission for open space recreation such as walking, fishing, picnicking, and nature study.

A foot trail has been cut and marked in the Town Forest, starting at the right of the dump gate. At present it deadends after about a mile, but when completed will make a 1½ mile loop. We hope the townspeople will make use of this trail summer and winter.

On request of the Commission, Wheelwright Pond was sampled in May by the State Water Supply and Pollution Control Commission. It was found to be in good condition. A summary of the report was published in the *Town Crier*.

In December a joint meeting of the Conservation Commission, Planning Board, and Selectmen was held to initiate planning and coordination for open space protection in Lee. Consideration is being given to protecting the shores of the Lamprey River and other waterways either by conservation deeds or by zoning changes.

C. ANTHONY FEDERER

Chairman

REPORT OF THE LEE RECREATION COMMISSION FOR 1975

Mr. Maurice Hatch reports that below zero temperatures have finally brought enough prevailing cold for the making of good ice at the town skating rink. Much appreciation is extended to Mr. Hatch for erecting the rink again this year, and hauling the water to flood it on the cold nights that most people are home sitting around the fire. The monies usually extended thru the winter from last year's appropriation were mistakenly put back into the general fund and the old rotten boards could not be replaced. Light bulbs and scrapers were purchased in anticipation of a new appropriation for 1976. New boards will have to be purchased before next year's skating season. Schedules were again set up for hockey and free skating.

Most successful, and used until the snow flies, is the tennis court. Many present enthusiasts are expressing thoughts of adding another court if land is available. At present, specific schedules have not been set up, as common courtesy in the use of the court seems prevailing. The present net which cost $86.00 about five years ago has been stretched to its limit and should be replaced.

Several citizens, confused as to the function of the Recreation Commission and the town maintenance, have questioned the responsibility of cleaning up broken branches, garbage, etc., at the Town picnic area. In the past we have relied on 4-H members for the annual Town clean-up but perhaps more communication could be reached in this area. A large amount of unsightly garbage at Wheelwrights Pond was picked up by a Recreation member last fall.

As of this writing three vacancies are being filled. Mr. Charles Scott has ended his 3-year term and resignations

were handed in by George Nugent and Chairman, George Hurley.

LEE RECREATION COMMISSION

1976 Budget Request

Winter Maintenance	$	150.00
Summer Maintenance		150.00
Mowing, Baseball Field		200.00
Total	$	500.00

REPORT OF STRAFFORD REGIONAL PLANNING COMMISSION

Since its inception in 1968, the Strafford Regional Planning Commission (SRPC) has grown from three members to ten—nine of the fifteen towns and cities in the Region, plus Strafford County. These municipalities join together to (1) deal with concerns and plans for growth and development which transcend town boundaries; (2) share technical planning services for their municipal needs; (3) receive federal/state monies and other support for these services.

Some of the work of the Commission includes regional studies and planning, public information service on a variety of issues through programs and workshops, and assistance to town and city governments through technical services and studies.

SPRC has provided assistance to the Board of Selectmen in the preparation of a Flood Insurance application. The application has been approved and residents may now purchase the insurance. The Planning Board received assistance in the mapping of wetlands and the preparation of ordinances for wetlands control.

The foregoing is a brief presentation of SRPC and some of the services it provides. An in-depth report, which includes the current financial report of the Commission, is available in the Selectmen's Office for viewing by interested town citizens.

REPORT OF AMERICAN REVOLUTION BICENTENNIAL COMMISSION

Lee was the 18th town in the State of New Hampshire to be officially designated an American Revolution Bicentennial community. This early honor is due to the foresight of the Lee Historical Society, which in 1974 formed a Lee American Revolution Bicentennial Commission. The Reverend T. Willard Hunter was the first chairman and twenty-seven of the town's citizens, representing a broad cross section of interests, accepted membership.

A three-fold theme for Lee's Bicentennial recognition was drafted and approved by the State and National Commissions. These projects were adopted:

I. *Heritage '76* - "Lee Life in 1776" - sponsored by the Lee Historical Society.

II. *Festival USA* - "Impact of the Great Awakening on New Hampshire" - the rediscovery and re-affirmation of moral and spiritual values - sponsored by T. Willard Hunter.

III. *Horizons '76 & Century III* - restoration of Lee's Depot as a museum to house memorabilia as a lasting reminder of values and the quality of life - sponsored by the Lee Historical Society.

The Town Meeting, March 5, 1975, voted an appropriation of $1,000 to help defray expenses of Lee's Bicentennial activities. This action enabled the local Commission to apply for matching funds from the National Commission. In January, 1976, a check for this additional $1,000.00 arrived which will help to complete the new museum.

In the spring of 1975, Patricia S. Jenkins, President of the Lee Historical Society, succeeded Mr. Hunter as chairman.

Lee held its first public Bicentennial event, a Town Flag and Field Day, on June 14, 1975. The day began with a

Bicentennial Breakfast at the Lee Church attended by nearly 100 from throughout the town. UNH historian Charles E. Clark analyzed the Great Awakening of the mid-1700's and its impact on seacoast New Hampshire. At high noon townspeople crowded the Lee Church to pray for America at a special "Service of Petition for Divine Guidance" for the Nation. The mystery Indian who attended is still unfound.

Following the service, a ceremony was held in the Mast Way School at which Dr. J. Duane Squires, State Bicentensial chairman and National vice chairman presented the official certificte of recognition designating Lee a Bicentennial community. The official Bicentennial flag was presented to Lee's Selectmen by Mrs. Georgia Ireland, regional director from Boston.

The Jeremiah Smith Grange donated a new 40-foot steel flag pole in time for the new flag to be run up in the Town Park. The Grange also provided double-flag lapel pins for Commission members and participants.

Throughout the afternoon visitors and Town citizens enjoyed the craft exhibits and demonstration booths showing skills of another century, games, and contests. A barbecue, topped off by outdoor square dancing into the night concluded the day's activities.

Plans are afoot for the big Bicentennial celebration July 10, 1976, complete with parade, beard-growing contest, and Fourth of July oratory. Patricia S. Jenkins is again in charge and welcomes the ideas and the help of the entire town in making this event a meaningful one. The Commission hopes that Lee's celebration of America's Bicentennial does not only mean that we look backward in pride at the magnificent venture begun 200 years ago, but that our citizens also make some commitment to the quality of life that will make our Nation's Third Century the best yet.

TRUST FUNDS

REPORT OF TRUST FUNDS 1975

	PRINCIPAL			INCOME			
	Balance 1/1/75	*New Funds Created*	*Balance*	*Balance 1/1/75*	*Income*	*Expended*	*Balance*
Cemetery Funds	$ 19,967.38	$ 416.62	$ 20,384.00	$ 14,720.45	$ 1,847.42	$ 7,378.43	$ 9,189.14
Capital Reserve Dump	35,000.00	10,000.00	45,000.00	3,476.05	2,513.03		5,989.08
Capital Reserve Fire		5,000.00	5,000.00	33.15	52.99		86.14
TOTALS	$ 54,967.38	$ 15,416.62	$ 70,384.00	$ 18,229.65	$ 4,413.44	$ 7,378.43	$ 15,264.66

New Funds 1975

John Gund	$ 200.00
Charles Buzzel	100.62
Granville B. Thompson	116.00
	$ 416.62

Note:

RSA 31:33 This law prohibits town reports from including the reports of trusts created for the care of cemeteries and burial lots, except in the year in which new funds are accepted. (Effective June 14, 1975)

THIS IS TO CERTIFY THAT THE INFORMATION IN THIS REPORT IS COMPLETE AND CORRECT TO THE BEST OF OUR KNOWLEDGE AND BELIEF.

FRANK WALDEN
HELEN N. BOYD
RENATA DODGE
Trustees

TRUSTEES OF TRUST FUND

FINANCIAL REPORT 1975

Collective Cemetery Funds 12/31/74	$ 1,363.68	
Carrie Grace Hill Cem. Bal. from 1974	877.16	
Checkbook Bal. 12/31/74		$ 2,240.84
Deposit from Indian Head Savings	$ 2,000.00	
Deposit from Cancelled Passbooks	3,315.16	
Town of Lee Appropriation	500.00	
Reimbursement from Manpower	489.03	
Total Deposits		$ 6,304.19
		8,545.03
Check withdrawn to add to Strafford Savings Account of $4,783.51 to buy $5.000 Time Cert.		216.49
Balance		$ 8,328.54

EXPENSES — TOWN OF LEE

Labor	$ 3,664.46	
Johnson Farm Supply	328.97	
Motor Equipment	405.00	
Loam and Lumber	50.40	
F.I.C.A. Tax	435.57	
Total Town Expenses		$ 4,884.40

PRIVATE CEMETERIES

Carrie Grace Hill

Granite Post & Delivery	$ 1,610.00
Johnson Farm Supply	80.83
Mileage & Phone Calls	31.70

Deed	6.50	
Labor	710.00	
Total	$ 2,439.03	
John L. Randall		
Monument Repair	55.00	
Total Private Cemeteries Expense		$ 2,494.03
Total Expenses		$ 7,378.43
Checkbook Bal. & Deposits		$ 8,328.54
Expenses		7,378.43
Checkbook Bal. 12/31/75		$ 950.11

THIS IS TO CERTIFY THAT THE INFORMATION IN THIS REPORT IS COMPLETE AND CORRECT TO THE BEST OF OUR KNOWLEDGE AND BELIEF.

FRANK WALDEN
RENATA DODGE
HELEN BOYD

Trustees

1975 PROPERTY TAX VALUATION

TOWN OF LEE

OWNER	VALUE
	21221
AHERN JOHN M	10904
ALDRICH TERRY LEE	18500
ALLAN DAVID N & NATALIE C	22784
ALLEN DONALD & KAREN	31300
ALLEN FLORENCE M	3600
ALLEN WILLIAM & PENELOPE	26554
ALLEY ELIZABETH H	19150
ALLISON RICHARD	400
ALOISE PAUL	800
ALONZO ROY S & DARLENE N	24568
ALONZO ROY S & DARLENE N	1800
ANDERSON ARTHUR	21700
ANDERSON CARL V	7525
ANDREW GWENDOLYN	25150
ANGELL GUY W & MARGARET V	20100
ANTOSIEWICZ ROSE	24600
ARDUINO ANTHONY	17050
ARGEROW WOODBURY C	14200
ARMSTRONG THOMAS	650
AVERY MITCHELL	6930
BACON BRUCE	21500
BACON BRUCE & PAUL	6900
BAILEY CHARLOTTE	13200
BAILLARGEON CONRAD N &	7700
BALES MICHAEL S & ROBERTA	3100
BALL ARTHUR	19430
BALL WILLIAM G & LORETTE	23517
BALLING LUDWIG C & LIVIA M	23350
BANKS JAMES R &	33250
BANKS MARTHA	3900
BARBOUR ALBERT	37400
BARLOW HOWARD	1925
BARNEY DWIGHT E & SALLY W	19950
BARTLETT J TRUE (HEIRS)	24450
BASSETT RALPH	13350
BATCHELDOR RICHARD	9484
BATEMAN JOHN W	20850
BATEMAN LAURA	1900
BATEMAN RICHARD & MARY	37300
BATEMEN CECIL	3375
BEATTY MARY JOE	23921
BECKMAN JERE R & DIETHILD	26000
BENINATTI JOE W JR	6550
BENNETT GEORGE A & INEZ E	14340
BENNETT JAMES	26357
BENOIT THERESE E	33700
BEREIT VIRGINIA F	38824
BERGAN ERLING	14200
BERGERON MAY	2700
BERNIER GILMAN J & NANCY M	14450
BERQUIST GLORIA L	17650
BERRY ELOISE	3345
BERRY HARRIET MRS	14550
BERRY STEPHEN M	22599
BICKFORD FREMONT	6080
BIGONIA ALLAN	825
BINNIE BRUCE A	27750
BISHOP PAUL L & PAMELA J	33677
BLAHA EDWARD & LORRAINE	5100

OWNER	VALUE
CARPENTER JOHN B	1750
CARR GEORGE G	2550
CARROLL FRANK F	1437
CART JAMES	29100
CARTER OSCAR J	12950
CARTIER JEFFREY H	6042
CATHCART H ROLAND & JOANNE	22050
CATHCART PAUL	21245
CATHCART ROLAND H	27600
CATHCART ROLAND H	3650
CATHCART ROLAND H & PAULINE	1050
CATINIA JOSEPH	1800
CHADBOURN AARON JR & HANNAH	30250
CHAPIN EDWARD & ANN	2160
CHAPMAN LEON & RUTH	5620
CHASE GILBERT & HELEN	8450
CHASE STEPHEN P	14600
CHENEY W W	31844
CHENEY W W INC	25457
CHENEY W W INC	27227
CHENEY W W INC	2500
CHENEY W W INC	31240
CHENEY W W INC	34207
CHENEY W W INC	6240
CHENEY W W INC	900
CHENEY W W INC	900
CHENEY W W INC	900
CHENEY W W INC	900
CHENEY W W INC	1400
CHENEY W W INC	1200
CHENEY W W INC	1100
CHENEY W W INC	1700
CHENEY W W INC	2000
CHENEY W W INC	1800
CHENEY W W INC	950
CHENEY W W INC	1200
CHENEY W W INC	900
CHENEY W W INC	900
CHENEY W W INC	2500
CHENEY W W INC	900
CHENEY W W INC	9168
CHENEY W W INC	2200
CHENEY W W INC	2000
CHENEY W W INC	1000
CHENEY W W INC	1000
CHENEY W W INC	2500
CHENEY W W INC	1400
CHENEY W W INC	900
CHENEY W W INC	2600
CHENEY W W INC	900
CHENEY W W INC	1000
CHENEY W W INC	2700
CHENEY W W INC	900
CHENEY W W INC	2500
CHENEY W W INC	900
CHESBRO WILLIAM & GWEN	11246
CHOATE PAUL M	33987
CIMBOLIC PETER & EILLEEN	31837
CLARIDGE LESLIE	11568
CLARK DAVID G	24800
CLARK PERLY	3390

BLANCHARD G EVERETT	23800
BLICKLE ROBERT L & MARGARET O	30300
BLISS ETHELYN	6350
BLISS ETHELYN	5800
BONSER ROBERT	87090
BOOTH MARY A	20850
BOOTH MARY A & RALPH D	12300
BOOTH RALPH D	83892
BOOTH RALPH D	16950
BOOTH RALPH JR & MARY	28100
BOTTI JIM	720
BOURGOINE BARRY	4448
BOWDEN RICHARD L & THELMA	8799
BOWERS DOLORES J K	32868
BOWERS MARY S	800
BOY PIERRE D & ANNE F	200
BOYANOWSKI EDWARD C	34616
BOYD WILLIAM JR	25200
BRADBURY MARY & MONTELLE	3050
BRADBURY MONTELLE	5100
BRADFORD GEORGE L	52041
BRADSHAW HARRY	25289
BRADSHAW HARRY C	5080
BRADY CHARLES H & VIRGINIA	51800
BRAND ALAN & SUSAN	3800
BRONIAGE INEZ M	21291
BROOKS ROSCOE	10800
BROWN GEORGE	2188
BROWN GREGORY	912
BROWN IRVING	4863
BROWN THOMAS A	18226
BROWN WALTER & EILEEN	5550
BRUNS PAUL E & PATRICIA B	27800
BRUNS PAUL 1/2 &	2000
BRYSON CHESTER	220
BUCHAN RONALD F ET UX	13900
BUCHANAN JAMES	3513
BURBANK DONALD G & DOROTHY A	40250
BURKE BRIAN & CHRISTINE	24300
BURLEIGH HARRIET HEIRS OF	10200
BURLEY HEIRS OF LOUISE	600
BURNS ROBERT W & JEAN A	46400
BURPEE CLARK	1000
BUSHEY KENNETH	3575
BUSSIER EMILE	2625
BUSSIERE EMILE	24650
BUSSIERE EMILE	1000
BUSSIERE EMILE	880
BYRON JOSEPH & CELIA	16400
CALDWELL JR MARION	12450
CALDWELL WINSTON	1300
CALDWELL WINSTON & MARY	4900
CALL THOMAS E JR	1250
CALLAHAN CHARLES & JANET	1850
CALLAHAN JOSEPH	3375
CALLAN RICHARD J & ELEANORE	22500
CALLIORAS ROBERT	75000
CAMPBELL CHARLES	17450
CANNEY ELIZABETH	13450
CANNEY JEROME JR	20629
CARON JOSEPH JR & JULIA B	5100
CARPENTER JOHN B	1900
CARPENTER JOHN B	2100

CLAY BENJAMIN W	1550
CLAY HENRY E & ELVA A	39235
CLEMENT EL MER	6980
CLEMENT ELMER	11842
CLEMENT ELMER	11700
CLEMENT ELMER	10050
CLEMENT ELMER	14950
CLEMENT ELMER	9050
CLEMENT ELMER	70543
CLEMENT ELMER	13300
CLEMENT ELMER	1100
CLEMENT ELMER	720
CLEMENT ELMER	765
CLEMENT ELMER	800
CLEMENT ELMER	800
CLEMENT ELMER	2800
CLEMENT ELMER	780
CLEMENT ELMER	900
CLEMENT ELMER	880
CLEMENT ELMER	780
CLEMENT ELMER	1126
CLEMENT ELMER	690
CLEMENT ELMER	1875
CLEMENT ELMER	3375
CLEMENT ELMER	850
CLOUGH EARL & MARION	9550
COAKLEY CHARLES & ALICE	4950
COBURN FRANK	900
COFFHILL BURPEE B	3650
COLE DONALD D	34916
COLE IVAN & MARIA	8800
CONDELLI BERNARD & IRENE	750
CONNOR MARY	660
COOK CHRISTOPHER	25250
COOMBS ESTHER	4730
COOMBS ESTHER B	29180
COOPER GERALD	9450
COPPER WILLIAM	4500
COPPER WILLIAM &	100
COPPER WILLIAM & VOLKER LESTE	1800
CORLISS RICHARD	615
COTE LOUIS B	100
COTE PAUL	14800
COTE PAUL A	960
COTE PAUL A	2813
COTE PAUL A	1400
COTE PAUL A	1560
COTE PAUL A	800
COTE ROMEO	2500
COTE SAUL & MILDRED	2150
COTTER JOHN	3700
COTTON PAUL & JAYNE	26350
COUTO EDWIN R & FRANCES	300
COUTURE HENRY	4813
COX CLAUDE ETAL	3900
COYNE RICHARD	3050
CROMBIE GEORGE R	21600
CROP PROTECTION INSTITUTE	188450
CULVER JOHN A	34753
CURTIS JOHN A JR & KAREN G	26150
CURTIS L A	2150
CUTLER ROYAL C/O DANA RUSSELL	150
DAGENAIS BRIANT	1100

TOWN OF LEE

OWNER	VALUE
DALEY JAMES B	11250
DALLAIRE ARLENE	880
DAUPHINAIS EDW J	28350
DAVIS DANIEL L & ELAINE D	17450
DAVIS MARVIN	9020
DAVIS ROBERT & ENID H	19350
DAVIS RUTH DORIA	6025
DAVIS STELLA	1750
DEAME CARL & LORRAINE	32379
DEANGELO VINCENZO	56950
DEANGELO VINCENZO	78800
DEANGELO VINCENZO	600
DECATO MARION	150
DEMERRITT NELSON	940
DEMOULPIED VICTORIA	900
DENNIS WALLACE	22600
DEPORTE MICHAEL V &	25200
DESROCHES LEWIS C DECEASED	1600
DESROCHES SANDRA	26200
DEYCUNG CHARLES	3259
DIBERTO ROMEO & MARY	26370
DIETTERLE PAUL & PATRICIA	19735
DOANE MERLE L MRS	1450
DODGE JAMES	30350
DODGE JAMES	17750
DODGE PETER & RENATA	36750
DOHERTY VOLKSWAGEN	1000
DONOVAN JOHN P	6485
DOUCETTE GERALD	7150
DREW GEORGIA GOSS &	1350
DRYDEN RICHARD N	4450
DUDLEY ALICE E MISS	30150
DUMONT RANDOLPH	3810
DUNN ALDEN & ELIZABETH	34036
DUNTON RONALD	100
DUNTON WILLIAM H & PAULINE R	8450
DUPONT ERNEST	7854
DURANT ARTHUR & BARBARA	2150
DURANT CLINTON	8650
DURANT ROBERT & CYNTHIA	6750
DUREPO GEORGE	33750
DUREPO GEORGE W	440
DUREPO GEORGE W	750
DURGIN BENJAMIN C	27750
DURGIN CAROL	3110
DURGIN CHESLEY	31850
DURGIN CHESLEY F EVANGELINE	10100
DURHAM LAND CORP	2000
DURHAM LAND CORP	900
DURHAM LAND CORP	1200
DURHAM LAND CORP	950
DURHAM LAND CORP	900
DURHAM LAND CORP	900
DURHAM LAND CORP	1000
DURHAM LAND CORP	1000
DURHAM LAND CORP	1300
DURHAM LAND CORP	1300
DURHAM LAND CORP	1000
DURHAM LAND CORP	900
DURHAM LAND CORP	900
DURHAM LAND CORP	900

OWNER	VALUE
FORD LYLE	22500
FORD LYLE & TIRRELL THERON	1000
FOSS LESTER	2350
FOSS RAY E	3600
FRENCH T PENN	14400
FRILING LAWRENCE A & MARY J	27150
FULLER RICKY W	1100
FURINA JOSEPH	51150
FURINA NANCY	27400
G W N REALTY TRUST	19800
GAEDTKE JOHN	11850
GALVIN PAUL F & GERTRUDE	37770
GANGWER JESSE	1000
GARDNER RICHARD H	40543
GARRANT RICHARD & MARTHA	1500
GARRITY III ELLSWORTH M	10450
GARY RONALD E & PATRICIA	32550
GAUDETTE DARRELL	6500
GERITY RICHARD	600
GETCHELL HOWARD	14450
GIBB ROGER & MARY	11150
GIBB ROGER & MARY	35619
GIBB WENDELL SCOTT	720
GIBB WENDELL SCOTT &	18960
GILMORE HENRY C & CAROL ANN	36999
GILSDORF SARA LYNN	18500
GINGRAS JOHN L	3020
GINGRAS RICHARD	5645
GINSBURG PHILIP E & ELIZABETH	24950
GLAWE JR BENOIDE	33573
GLENMERE ASSOCIATION	13100
GLOVER MELVIN W	1100
GOBBI EMERIGO M & CLARA	8100
GOOCH ADELBERT	15800
GOOCH BENJAMIN	22650
GOODBERRY JAMES C	15400
GOODRIDGE GEORGE L	36250
GOODRIDGE HERBERT L &	20100
GOODSTEIN HARRY	12900
GOODSTEIN HARRY	2050
GOODSTEIN HARRY	1200
GOODSTEIN HARRY	2750
GOODSTEIN HARRY	2300
GOODSTEIN HARRY	150
GOODSTEIN RUTH	1200
GOVONI JOHN B & ELEANOR R	9900
GRAHAM JEFFREY	8288
GRANGER RALPH	31720
GREGOIRE PAUL & MILLICENT	2800
GRIFFIN JAMES &	2700
GRYNKEWICZ ROY F & MIRANDA	36714
GUND JOHN	250
GUND JOHN & LAURA	36950
GUND JOHN & LAURA	350
GUND JOHN B	600
GUND JOHN B & LAURA	1350
HACKENDORF ARTHUR C &	6800
HACKENDORF ARTHUR C &	6787
HAENDLER HELMUT M & MILDRED C	21400
HAINSWORTH NORMAN B &	26550
HALE CLIFFORD	600

DURHAM LAND CORP	1000
DURHAM LAND CORP	900
DURHAM LAND CORP	900
DURHAM LAND CORP	2520
DURHAM LAND CORP	2340
DURHAM TOWN OF	1400
DUROST VIRGINIA B & WALTER N	5000
DUROST WALTER & VIRGINIA	42950
DUTTON RALPH	2400
EARHART J RONALD &	9600
EARLE OSBORNE	2250
EARLE OSBORNE	600
EARLE OSBORNE	46650
EARLE OSBORNE & ELEANOR	23200
EASTWOOD ARTHUR	6386
EDGERLY LLOYD JR	650
ELOREDGE VIVIAN	36809
ELLIOTT JEANINE	1960
ELLIS CHARLOTTE	1950
ELLIS DAVID & MARION	36448
ELLIS EARL	3511
ELLIS JAMES G & SALLY A	16000
EMERSON HAROLD	7000
EMERSON ROBERT M	6340
EMERSON ROBERT S	2600
ENGLISH J F	34251
ENNIS MARY E	23400
ESTAVER DEBORAH	23250
ESTES GEORGE O & SANDRA C	19070
EVANS WINSTON	10400
FAY DAVID A	20640
FEDERER ANTHONY C & SUZANNE S	19600
FELLOWS ROBERT &	1500
FELLOWS ROBERT & VIRGINIA	1850
FENN JOHN A & VIRGINIA A	6845
FERNALD FLORA P	24600
FERNALD RICHARD	18850
FERNALD RICHARD	2650
FERRIGAN JOHN F & PHYLLIS E	14950
FINN EDWIN	26430
FIRST CONGREG CHURCH OF LEF	28780
FIRST CONGREGATIONAL CHRCH	24400
FITZGERALD ROBERT J	1980
FITZGIBBON JEFFREY S	32450
FLANAGEN MARTIN PAUL	9450
FLEMING SALLY W	5500
FOGARTY IVAN ET UX	30750
FOGG CLYDE JR	17900
FOGG CLYDE SR	26800
FOGG CLYDE SR	510
FOGG CLYDE SR	655
FOGG CLYDE SR	640
FOGG CLYDE SR	510
FOGG CLYDE SR	510
FOGG CLYDE SR	630
FOGG CLYDE SR	460
FOGG CLYDE SR	510
FOGG CLYDE SR	510
FOGG CLYDE SR	375
FOGG CLYDE SR	630
FOGG ELMER K JR	25977
FOGG ELMER K SR	170
FOGG ELMER K SR	14600
FOGG ELMER K SR	400

HAMEL CHARLES E & ETTA	28400
HAMILTON GEORGE T & HELEN S	33750
HANLEY EDWARD	660
HANNA ROBERT & TOY DONALD	37000
HANSON CHARLES JR	12445
HANSON PAUL	800
HARRIS JOSEPH A & MARY S	19602
HART ROBERT	10520
HARVEY DANIEL	2950
HATCH MAURICE	21150
HAUSER JACK C & DIANE	34970
HAUSLEIN JOHN D JR	10800
HAUSLEIN JOHN D JR	1200
HAUSLEIN JOHN D JR	200
HAWKINS JOHN AUGUSTOS & ANDRE	250
HAYES WILLIAM & LINDA	1800
HEALEY GEORGE	850
HEMEON ROGER	5940
HENNIGAN PATRICK & DENNIS	5600
HENRY LEWIS S	16400
HEPWORTH MRS ESTHER	5650
HETTINGER STANLEY & RITA	32700
HEYWOOD NANCY	13400
HIGGINS LOU	1500
HILL KENNETH	2715
HILL LAWRENCE & RUTH	39600
HILL LAWRENCE A	640
HILL LAWRENCE A	915
HILL LAWRENCE A	880
HILL LAWRENCE A	880
HILL LAWRENCE A	1925
HILL LAWRENCE A	850
HILL LAWRENCE A	1100
HILL LAWRENCE A	3500
HINDS ETHEL MRS	12350
HITCHCOCK JAMES H	5850
HOBBS CHARLES G &	9400
HOLMES HAROLD	
HOLMES HAROLD W	14900
HOLT WILLIAM H &	36200
HOOD HAROLD	9250
HOOPER DONALD S &	9550
HOOPER DONALD S &	7500
HOST MELVIN H & GAINTRESS	34322
HOUSTON ROBERT E	200
HOWARTH CHARLES & RUTH	26350
HOWLAND RUSSELL	3000
HOYLE MERRILL C	20300
HUBLEY MILTON P	1820
HUBLEY MILTON P &	30600
HUGHEY LEWIS R	1250
HULL JOHN J	29900
HURLEY GEORGE W & NORA M	35450
HUTCHINSON BARRY T &	18933
IANNACONNE ANTHONY B & JOSEPH	3050
INLAND ACRES	150
INLAND ACRES	3650
INLAND ACRES	1080
INLAND ACRES	700
INLAND ACRES	1000
INLAND ACRES	3800
INLAND ACRES	650
ISSA JOSEPH	1512
JAKUBOUSKI ADAM	400

OWNER	VALUE
JAMES GERALD & DONNA	21937
JARVIS WALLACE F & JUDITH A	22679
JENKINS MELVIN	27550
JENKINS PATRICIA MRS	1500
JENKS STEPHEN & CAROLINE	2500
JENNINGS RICHARD & MURIEL	22500
JENNISON LEWIS & MYRA	26250
JENNISON ROBERT	1000
JEREMIAH SMITH GRANGE	10070
JEWELL DENNIS C & CAROL R	1650
JOHNSON DAVID	2813
JOHNSON HARVEY DR	33942
JOHNSON MYRTLE	750
JOHNSON TERRANCE	3706
JOHNSTON EDWARD	12250
JONES WILLIAM R & ANNE S	27747
KAEN FREDERICK R & NAIDA Q	33776
KAZLAUSKAS JANET	13600
KEEGAN GEORGE & GENEVIEVE	27600
KELLY JOSEPH & ALBERTINE	9000
KELSEY THEODORE & MARION	17800
KENISTON ROBERT SR & EUNA	39500
KENNARD WILLIAM & ESTHER	20930
KENNEDY EUGENE	3850
KENWOOD CORP	1250
KIMBALL ELMER H	2400
KIMBALL JOY	9200
KIMBALL MARION	300
KING JOHN	800
KISTNER JOSEPH F	8450
KNECT MURIEL	4125
KNIGHT RICHARD	4950
KNOWLES CHARLES	25800
KORST JULIA D	28550
KRISHMAN KANDASAMY G	1200
KUSTRA GEORGE	16200
KUSTRA GEORGE & CLARA	500
LABONTE WILLIAM	7650
LAFLAMME FRANK & YVONNE	40800
LAKE BRUCE	3425
LAMBERT LOUIS	5350
LAMONDE STEPHEN P &	1800
LAMONTAGNE NORMAN & PAULINE	1800
LANEY GEORGE & GERALDINE	20900
LANGFORD ,MRS RONALD J	3200
LANGLOIS ERNEST	4225
LAROCHE FERNAND & RUBY	1770
LARCCHE GEORGE	23250
LASZLO PHELPS & ANN &	3350
LATOUR JOAN LANCEY	11550
LATSHAW JOHN	5148
LAVOIE PAUL E	1250
LAZDOWSKI JUDITH	6350
LEBEAU ARMAND	15300
LEBLANC ROBT G & ANDREA N	20900
LEE REALTY TRUST	22000
LEE REALTY TRUST	48550
LEE REALTY TRUST	46700
LEE REALTY TRUST	48250
LEE REALTY TRUST	44350
LEE REALTY TRUST	5300

OWNER	VALUE
MILLER ROBERT N	2850
MILLS DEXTER	25100
MILLS RICHARD & MARIE	13500
MILLWARD FRANK S & IVY	27618
MINICHIELLO JOSEPH J &	24851
MINOR RAYMOND	11750
MOORE DAVID W & ZELDA	22400
MOORE WAYNE	3100
MORGAN CHESTER D JR	27950
MORGAN CHESTER D JR &	16600
MORGAN NORMAN	35750
MORGAN NORMAN	900
MORIARTY JOSEPH	34800
MORRELL JOHN	800
MORRELL THOMAS P &	32654
MORRIS JOHN	4063
MORRISETTE GEORGE H	5550
MORRISON BERNARD L & LOIS B	13132
MORRISON NEIL K	15240
MORRISON WILLIAM G &ELEANOR	50165
MOSBERG GLORIA & WILLIAM	21950
MUNROE HARRY	15650
MUNROE M EVANS	31850
MURPHY BARRY	2750
MURPHY G H &	13300
MURPHY JOHN	9804
MURRAY PHYLLIS	20550
MURRAY WARREN J	2650
N ENGLAND HOMES MODULAR DIV	27920
NASH MARGARET	3575
NEFF THOMAS J	19800
NH ELECTRIC COOPERATIVE INC	29570
NICHOLS STANLEY	5880
NICHOLSON BASIL S	37600
NICKERSON GEORGE E R &	9700
NORLING ROBERT A	22800
NORTON CHARLES	14800
NOTHMANN GERHARD S	32678
NUGENT GEORGE R	16701
NUGENT NOEL	8850
O'ROURKE TERRENCE	14250
O'ROURKE TERRENCE	2500
OCONNOR J DAVID	11100
OLSEN LEONARD & MARTHA	1800
OTIS GEORGE ROBERT &	400
OUELLETTE GERALD & JEAN	30850
PAGE ONEIL	7754
PALMER HERBERT HEIRS	1600
PALMER JACK & JUDITH	19294
PALMER RADFORD	11950
PALMER RADFORD	3150
PALMER ROGER	31300
PARENT CHARLES R & ELAINE M	19350
PARENT EVERETT E	5837
PARKER IDA M	2000
PARKS PATRICK K &	33700
PARRS ELIZABETH	24633
PATERSON MALCOLM M &	2000
PETERS DANIEL J	24750
PETERS FOREST - MRS PEARL	31600
PHILLIPS JOSEPH & DIANE	33771

LEDEAU ARMAND	1000
LEDLANC HOWARD G & ANDREA N	103000
LEE REALTY TRUST	200000
LEE REALTY TRUST	200000
LEE REALTY TRUST	207000
LEE REALTY TRUST	207000
LEE REALTY TRUST	43000
LEE REALTY TRUST	43000
LEGACY LEROY	5990
LEHOULLIER EDW N	91225
LEITZ KATHERINE E &	41897
LIBBY ROBERT	30050
LIGGETT CHARLES F &	39449
LINDSAY RICHARD & JANE	2000
LINDSEY WARREN	440
LINFORTH JONATHAN S	13089
LLOYD GEORGE S	9500
LOCKE JOHN R & OLIVE M	7550
LOMISON CARL	1600
LONE PINE CAMPING ASSN	4500
LONG DAVID F & SUSAN R	21850
LONG JAMES	4088
LORD ROBT A & FRANCES	3080
LOUGHLIN HARRY A & CAROL P	200
MACDONALD HUGH	15900
MACNEILL HENRY	3000
MACRAE JOHN B HEIRS OF	28800
MACRAE JOHN B HEIRS OF	17150
MACRAE THOMAS	1100
MAGNUSSON WALDO M	3750
MAHONEY TOM	18300
MAIN G MICHAEL & CHARLENE L	3550
MAIN NORMAN	1500
MALMSTEDT MARY A	10500
MANDELL CHARLOTTE	16950
MANN BERTHA A	13750
MANN CARMEN & DON	22200
MARIOTTI EDWARD	14350
MARIOTTI ROBERT	15500
MARK DAVID	6732
MARKS VIVIAN S	1000
MARSHALL RAYMOND E	15800
MARTIN CHARLES F & DOROTHY I	25050
MARTIN QUENTIN	595
MARTY ARNOLD & MAMIE	28750
MASSE PAUL A & JEANNE M	9523
MAXWELL LEWIS	4519
MAYO ALBERT F	1150
MCCABE THOMAS H & MERIDEL	37252
MCCARTHY FRANK H & MAE-RUTH	35750
MCCLAIN CHARLES L	24000
MCCORMACK ELIZ	33500
MCDONALD JOHN T &	25450
MCELHINEY PAUL H	36433
MCGLONE MRS GEORGE	12100
MCGOWEN RICHARD	23950
MCGRATH FREDERICK	1800
MCKAY CLYDE & WINIFRED	200
MCKAY HEIRS OF ELLA	100
MCMAHON JAMES F & BARBARA A	24363
MCNAMARA JAME H	570
MCNAMARA JOHN W & JEANETTE	6650
MCNEIL ROBERT & VIRGINIA	200
MELANSON MILDRED	6550
MENTER GILMAN C	8350
MERRILL BENJAMIN	6850
MERRILL BENJAMIN	13500
MERRILL RICHARD & FRANCES W	3300
MICHENER BARBARA	800
MIKOLOSKI RICHARD T &	25300
MILLER BRUCE A & ELSILN	15950
PARKER IDA M	2900
PARKER PATRICK A	37950
PARRS ELIZABETH	24633
PATERSON DONALD M &	20000
PETERS DANIEL J	24700
PETERS PORTER J MRS PEARL	31500
PHILLIPS JOSEPH & DIANE	33791
PILARCZYK EDWARD J	11350
PIPER CHARLES	20100
PLUMER ELEANOR	15250
PLUMER JEAN E	4525
PLUMER JOSEPH W & LUCILLE	8400
PLUMER MICHAEL	9250
PLUMER MICHAEL	850
POH TIMOTHY A & ANDREW M	33200
POLL SOLOMON & RUTH	21150
POND FRANCIS	22750
PORTER LLOYD J	33802
POTE GEORGE	3600
POULIN CHARLES	23750
PRATTE ARTHUR W & IRENE C	24200
PRESCOTT WALTER S	6450
PRESIDENT & FELLOWS	1980
PRESTON GERALD & CAROL	16900
PRESTON MRS HAZEL	16050
PRICE RICHARD	1800
PRITCHETT MRS NELLIE	18036
PUBLIC SERV COMPANY OF NH	5950
PUBLIC SERVICE CO OF NH	399600
PUBLIC SERVICE OF NH	350
R & R ENTERPRISE	4250
RANDALL DAVID	11800
RANDALL JOHN E	31700
RANDALL JOHN E	18300
RANDALL JOHN E	21250
RANDALL JOHN E	17600
RANDALL JOHN E	16350
RANDALL JOHN JR & IDA B	30335
RANDALL RALPH	21750
RANDLETT RADION	1190
READEL CHESTLY & KATHLEEN	18900
REAL ESTATE ADVISORS	1190
REINHOLD FRANK W	29000
REMMES HAROLDS	4930
REYNOLDS MARY	8100
RICE ROBERT E & CONSTANCE C	17100
RICHMOND HERBERT	36750
ROBERTS LULUMAY T	24519
ROCHETTE LEONARD D	35065
RODERIQUES KATHERINE	1000
ROEDDER JOSEPH	9620
ROGALIO VINCENT	7798
ROGERS WILBUR B & CAROLINE	22750
ROLLINS HEIRS OF WILLIE	200
ROPER SAMUEL	2420
ROPER SAMUEL & CAROL	800
ROPER SAMUEL & CAROLYN	56914
ROSENCRANTZ FRANK	12650
ROTHWELL KENNETH	28400
ROTHWELL KENNETH	600
ROUSSEAU ROLAND A & LAURETTE	7600
ROY ACHILLE	2100
ROY ARCHILLE	1200
ROY GERALD J E & THERESA	30830
ROY GERARD & ALICE	6210
RUEST ARMAND	2250
RUEST JOHN	500
RUNNALS BENJAMIN E & MARILYN	37190
RYANS WILLIAM & CAROL JANE	25300
SACKETT EVERETT B & MARTHA	38700

OWNER	VALUE
SALOIS ROLAND L	1850
SAMPSON LESLIE W & ANNA	900
SANBORN PHILIP N	34500
SARGENT JULIET A	2933
SAULNIER HEIRS OF LLOYD &	39600
SAULNIER RICHARD	2100
SAULNIER THOMAS F	130980
SAULNIER THOMAS F	9750
SAULNIER THOMAS F	1600
SAULNIER THOMAS F	1200
SAWYER DORIS M	35241
SCHEIBEL HERBERT L	50830
SCHOFIELD CARL	5148
SCHREIBER RICHARD & JOAN	200
SCHULTZ EVERETT	20700
SCOTT CHARLES	21550
SCOTT JOHN	2250
SEMICH CHAS	18116
SEWALL NEIL M	8250
SHEA WILLIAM P & MARGARET R	32800
SHEPARD HARVEY & NANCY	19436
SHIVLEY ROBINSON M	1000
SIMPSON ROBERT E	26300
SINGER FRANK & LAURA	21400
SMALL RALPH	3400
SMART JOHN	200
SMITH ARTHUR W	5940
SMITH DR THOMAS	19032
SMITH IRVING & EVA M	50100
SMITH RAY	1890
SMITH RODERICK	196
SNELL NEHEMIAH	35500
SOUZA MANUEL G	1600
SOUZA MANUEL G	1750
SOUZA MANUEL G	1500
SPENCER LEO JR	4950
SPENCER LEO JR	750
SPENCER LEO JR	800
SPENCER MRS LEO	6400
SPRINGER RUTH G	23230
ST JEAN DANIEL & LORRAINE	600
ST JEAN DANIEL W & LORRAINE	26190
ST JEAN DANIEL W & LORRAINE	21090
ST PIERRE PAUL & LEAH	18600
STAHL REGINALD	3810
STANOLEY PAUL & HELENA	10050
STATE OF NEW HAMPSHIRE	10090
STEELE DONALD	20950
STEVENS GEORGE W & GAIL E	32950
STEVENS LLOYD & MARION	16300
STEVENS PHYLLIS	8800
STEVENSON G A	37508
STEWART JAMES & GAIL	26300
STILES JAMES F	27100
STIMPSON GEORGE & SYLVIA	7900
STOAKES JAMES R & JUDITH N	14077
STOCKER JOHN W & ROSELEE P	8700
STOECKER FRANCIS & PHYLLIS E	1850
STONE ETHEL	3250
STORER WILLIAM	20700

OWNER	VALUE
TUNBERG STEPHEN	2500
TUTTLE LEWIS	24700
TWOMBLY ROLAND I	19250
TZRINSKE WILLIAM	26600
UNDERHILL BESSIE I &	3000
UNGLAUB JANIS	1250
UNGLAUB PAUL M	2925
UNIVER OF N H	68650
UNIVERSITY OF NEW HAMPSHIRE	7220
UNIVERSITY OF NH	40440
UNIVERSITY OF NH	1040
UNIVERSITY OF NH	28040
UNIVERSITY OF NH	17960
UNIVERSITY OF NH	1040
URBAN HANS PETER	800
VAKALIS JAMES G &	61300
VAKALIS JAMES G &	54500
VAKALIS MARY WILSON	27650
VALENTINE RUSSELL L &	37750
VALENTINE RUSSELL L &	1500
VANOSOOL DONOVAN H & SUSAN	24250
VARNEY RALPH & BETTY	26010
VERRETTE PAUL F & MARY F	24150
VOTOUR PAUL B	8253
W & C INC DOVER	650
WAKEFIELD ISABELLA	5250
WALDEN FRANCIS & HAZEL	2100
WALKER GEORGE F & SHIRLEY	22850
WALKER RICHMAN	8500
WALKER WILLIAM B & MERIDITH	10100
WALORON RICHARD	3300
WALSH RICHARD S	5250
WALTON PAUL R	23707
WARD HAROLD & VIRGINIA	19300
WARNOCK ROBERT E	17400
WASSON PERLEY & HAZEL M	200
WEATHERBEE DONALD	4200
WEBB GEORGE & CLAIRE	22125
WEBB ROBERT REALTY INC	9350
WEITZEL KARL	8288
WELLINGTON AVIS	12950
WELLINGTON AVIS	2900
WELLINGTON RICHARD	28221
WELLS DONALD & GABRIELLE	12650
WELLS WIGORDON	44299
WENANT LEONARD	15900
WEYRICK RICHARD & LAVOHN	23429
WHALEY DELEVANE & ELIZABETH G	27800
WHARMBY CHARLES A &	18450
WHEATON GRACE	4275
WHEELER RICHARD E & MARY J	32850
WHICHER MARY M	26850
WHIPPEN NORMAN	21800
WHITE ANDREW	1250
WHITE ANDREW	8800
WHITE ANDREW	7100
WHITE ANDREW	1200
WHITE ANDREW J & ROSE M	43350
WHITE ANDREW J & ROSE M	150
WHITE EDWIN	11350

STROUD VIRGIL C & LYDIA	15350
SWANSON DALE	21165
SWEENEY WILLIAM	955
SWIFT DAVID R	21500
SWIFT HALBERT K & MARGARET E	23350
TALBOT RICHARD G	1580
TANDY MAURICE J & NANCY J	23250
TAYLOR BILLY	30754
TAYLOR SAMUEL	30000
TEECE CHESTER	3200
TEECE CHESTER	3200
TEECE CHESTER	2850
TEECE MIKE	2000
TENLAN INC	3750
THE CHAMPLIN CO	1350
THOMPSON CLIFFORD	300
THOMPSON MURRELL	100
THOMPSON ROBERT	4350
THYLANDER HARRY & PAULINE	500
TOMAINO ANTHONY	600
TOON MAY C	2800
TOSI UGO & MARGARET	9200
TOWLE JAMES B & JUDITH A	18124
TOWN OF LEE	2900
TOWN OF LEE	1770
TOWN OF LEE	54800
TOWN OF LEE	150
TREE FRANK & ALICE	30800
TREMAIN GARY	3575
TRUE CARL S JR & BARBARA	19730
TRUE SR MRS GERTRUDE	1010
TRUGLIA RAFFAELA	6800
TRUMBULL RUTH J	150
WILHELM JACK &	30377
WILKINSON RONALD C &	30950
WILLIAM JACK	700
WILLIAM JAMES	675
WILLIAMS CARL B & EDYTHE	9700
WILLIAMS CARL B & EDYTHE I	3584
WINTER TIMOTHY	780
WOJNAR RICHARD E	400
WOLFE ROBERT & RITA	13200
WOOD DOROTHY L	22450
WOOD LLOYD	14500
WOODHEAD ROGER W	24050
WOODMAN GEORGE S	250
WOODWARD KARL & MILDRED B	19100
WOOLAVER N C	6200
WOOLAVER WAYNE	4750
WORTHEN EDITH P	15100
WRIGHT LEONARD L	42120
WRIGHTSMAN DWAYNE & SUSAN	28417
WULF GARY W	39495
YILDIZ MUSA & LINDA	40762
YURKA ELMER F	15450
TOTAL VALUE	*$13,065,467

* Includes exempt property totaling $297,350.00

VITAL STATISTICS

BIRTHS REGISTERED IN THE TOWN OF LEE FOR THE YEAR ENDING DECEMBER 31, 1975

Date of Birth	*Place of Birth*	*Name of Child*	*Sex*	*Name of Father*	*Maiden Name of Mother*
Feb 6	Rochester	Andrew Lee	M	Randolph Lee Dumont	Charon Madolyn Cathcart
Feb 14	Exeter	Megan Elaine	F	Peter Bradford Lewis	Elizabeth Ann Copithorne
Mar 31	Dover	Thomas Boswell	M	Daniel Lee Davis	Elaine Louise Kennard
April 8	Dover	Craig Alan	M	Melvin Harry Host	Gaintress Eileen Koning
May 14	Exeter	Craig Ryan	M	Ronald Craig Wilkinson	Bonita May Bartholomew
May 22	Dover	Jacob Woodrow	M	Norman Harvey Michaels	Charlotte Cynthia Mandel
June 4	Dover	Margot	F	Bruce Anderson	Diana Weir
June 16	Haverhill, Mass.	Jeffrey Wayne	M	Jeffrey W. Graham	Cathy A. Riddle
July 15	Dover	Carl Prescott	M	Carl Timothy Brown	Janet Alma Littlefield
Sep 2	Dover	Katrina Louise	F	David E. Berry	Ruth Dornemann
Sep 12	Portsmouth	Deborah Lynn	F	Charles F. Liggett	Kathleen J. Patterson
Oct 20	Dover	Ronald Louis	M	Ronald L. Bilodeau, Sr.	Diana Lyn Gray
Dec 4	Dover	Robert Hartley	M	James R. Banks	Beryle E. Schwartu

JOSEPH F. ISSA
Town Clerk, Lee

MARRIAGES REGISTERED IN THE TOWN OF LEE FOR THE YEAR ENDING DECEMBER 31, 1975

Date of Marriage	*Place of Marriage*	*Name & Surname of Bride & Groom*	*Residence of each at Time of Marriage*	*Name & Designation of Officiant*
Jan 11	Milford	George John Brown, Jr.	Lee	Rev. Louis A. Soucy
		Patricia Rose Cox	Granby, Conn.	Catholic Priest
Jan 25	Lee	Russell Loring Ross, Jr.	Newmarket	T. Willard Hunter
		Carol Elizabeth Morrison	Lee	Christian Minister
Mar 15	Hampton	Brian Lee MacLean	Lee	Cornelius Van Leenwen
		Nancy Elizabeth Simpson	Durham	Clergyman
May 10	Dover	Charles Everett McNeff	Lee	Frederick E. Harris
		Debra Lee Gray	Lee	Justice of the Peace
May 31	Rye	Charles Wesley Parker	Greenland	Graham Gillette Alford
		Diane Marie Darby	Lee	Lay Minister
June 10	Lee	Albert Dean Litchford	Lee	Jean Ellen Sanford
		Nancy Ann Heywood	Lee	Justice of the Peace
June 14	Laconia	Robert Dale Jones	Lee	Wilson S. Mansfield
		Gloria Jean Fortin	Laconia	Justice of the Peace
June 21	No. Hampton	Edward John Ryan, Jr.	Hampton	Dr. Donald J. Rankin
		Diane Elizabeth Long	Lee	Minister
June 28	Lee	Ronald Louis Bilodeau	Lee	T. Willard Hunter
		Diana Lyn Gray	Lee	Christian Minister
July 4	Durham	Carl Peter Deame	Lee	Charles N. Gross
		Marguerite Anne Brewer	Durham	Minister
July 26	Lee	Garrett Francis Ertle	Dover	Martin E. Berry
		Raylene Louise Cole	Lee	Justice of the Peace
Aug 9	Newmarket	David Alan Mather	Lee	Philip B. Bruni
		Joyce Ann Bennett	Lee	Catholic Priest
Aug 23	Lee	Anthony Francis Jacobine	Lee	Rev. Shane D. Estes
		Victoria Jane Lorch	Lee	Ordained Minister

Aug	25	Penacook	Barry Anthony Murphy	Lee	G. C. Nudd
			Pauline Lucy Belair	Concord	Justice of the Peace
Sep	14	Lee	Gerald Alan Trotta	Lee	Annie B. Piper
			Lucy J. Gutman	Lee	Justice of the Peace
Oct	11	Exeter	Timothy A. Poh	Lee	Rev. Gerard Dauphinais
			Diane M. Plumer	Newfields	Clergyman
Dec	27	Durham	Martin S. Weinhous	Northfield, Vt.	Linda L. Ekdahl
			Janet S. Varney	Lee	Justice of the Peace

JOSEPH F. ISSA
Town Clerk, Lee

DEATHS REGISTERED IN THE TOWN OF LEE FOR THE YEAR ENDING DECEMBER 31, 1975

Date of Death	*Place of Death*	*Name & Surname of Deceased*	*Age*	*Sex*	*Color*	*M. Status*	*State of Birth*	*Occupation*
Jan 2	Portsmouth	*Dorothy L. (Tracy) Avery	68	F	W	W	Maine	Prop. Gen. Store
Jan 13	Lee	Samuel Frederick Taylor	60	M	W	M	New Hampshire	Optometrist
Jan 24	Exeter	George William Plumer	69	M	W	M	New Hampshire	Chef
Feb 8	Rochester	Lester Warburton Davis	66	M	W			
Mar 11	Rochester	*Arthur W. McDaniel	89	M	W	W	New Hampshire	Farmer
April 13	Concord	*Suzanne (Hobbs) Lord	52	F	W	M	New Hampshire	Packer
May 3	Exeter	Maren Kristine (Elfstrand) Johnsen	89	F	W	W	Norway	Housewife
May 3	So. Paris, Me.	*Clemma E. Sherburne		F				
July 6	Exeter	Mary C. (Harrington) McDonald	79	F	W	W	Canada	Ret. Reg. Nurse
July 8	Epping	*Charles A. Davis	82	M	W			
Sep 9	Exeter	David G. Clark	59	M	W	M	Arizona	Teacher
Sep 27	Exeter	*Pauline E. Bartlett	84	F	W	S	New Hampshire	Teacher
Nov 15	Dover	Donald J. Wells	42	M	W	M	New Hampshire	Construction
Dec 13	Exeter	Arthur A. Ball	83	M	W	W	New Hampshire	Farmer

*Brought Here For Burial

JOSEPH F. ISSA
Town Clerk, Lee

BULK RATE
U.S. POSTAGE
PAID
PERMIT No. 10
NEWMARKET, N. H.

Robert L. Kenistón
RFD 1
Newmarket, NH 03857